

PLANNING PERMIT APPLICATION



DAWSON & CLINTON
GENERAL CONTRACTORS
PO BOX 410475 - SAN FRANCISCO, CA
94141-0475 P: 415.359.9991 F: 415.359.9992

CODE REFERENCES

CURRENT CODES:

THE 2016 CALIFORNIA BUILDING STANDARDS CODE:
PART 1 - CALIFORNIA BUILDING STANDARDS ADMINISTRATIVE CODE
PART 2 - CALIFORNIA BUILDING CODE - VOL. I & II
PART 3 - CALIFORNIA ELECTRICAL CODE
PART 4 - CALIFORNIA MECHANICAL CODE
PART 5 - CALIFORNIA PLUMBING CODE
PART 6 - CALIFORNIA ENERGY CODE
PART 7 - NO LONGER PUBLISHED IN TITLE 24; SEE TITLE 8 CCR
PART 8 - CALIFORNIA HISTORICAL BUILDING CODE
PART 9 - CALIFORNIA FIRE CODE
PART 10 - CALIFORNIA EXISTING BUILDING CODE
PART 11 - CALIFORNIA GREEN BUILDING STANDARDS CODE
PART 12 - CALIFORNIA REFERENCE STANDARDS CODE

SECTION 6310, SAN MATEO COUNTY ZONING REGULATIONS; RESOURCE MANAGEMENT DISTRICT (RM)

TITLE 14 CODE OF CALIFORNIA REGULATIONS; DIVISION 1.5, CHAPTER 7, SUBCHAPTER 2, ARTICLES 1-5

AS WELL AS ANY AND ALL OTHER GOVERNING CODES AND ORDINANCES.

IN EVENT OF CONFLICT, THE MOST STRINGENT REQUIREMENTS SHALL APPLY.

PROJECT DATA

PROPERTY ADDRESS: 250 HEACOX ROAD (NOT YET ASSIGNED)
WOODSIDE, CA 94062

ASSESSOR'S PARCEL NUMBER: 080-110-210

PARCEL SIZE: 4.79 ACRES

ZONING: RM

EXISTING STRUCTURE / DEVELOPMENT: NONE

BUILDING TYPE: III

FIRE SPRINKLER: YES, UNDER SEPARATE PERMIT

LANDSCAPE IRRIGATION: NONE PROPOSED

OCCUPANCY TYPE: R3 - RESIDENTIAL

NUMBER OF DWELLING UNITS: 2

NUMBER OF STORIES: MAIN HOUSE: 1 O/ BASEMENT
GUEST HOUSE: 1 O/ GARAGE
STABLE 1

BUILDING AREA (GROSS): SINGLE-FAMILY HOME: 8,109
GARAGE 1,200
GUEST HOUSE: 2,952
STABLE 2,160
PROJECT TOTAL: 14,421 SQ.FT.

BUILDING AREA (CONDITIONED): SINGLE-FAMILY HOME: 8,109
GARAGE 0
GUEST HOUSE: 1,152
STABLE 0
PROJECT TOTAL: 9,261 SQ.FT.

PROJECT TEAM

OWNER:
PAUL DAWSON
P.O. BOX 410475
SAN FRANCISCO, CA 94141
415.359.9991

DESIGNER:
DAWSON-CLINTON
GENERAL CONTRACTORS
P.O. BOX 410475
SAN FRANCISCO, CA 94141
415.359.9991

CONTRACTOR:
DAWSON-CLINTON GENERAL CONTRACTORS
LICENSE # 791724
P.O. BOX 410475
SAN FRANCISCO, CA 94141
415.359.9991

SURVEYOR:
LEA & BRAZE ENGINEERING, INC.
LICENSE # 7623
2495 INDUSTRIAL PARKWAY WEST
HAYWARD, CA 94545
510.887.4086

STRUCTURAL ENGINEER:
T.B.D.

GEOTECHNICAL ENGINEER:
MILSTONE GEOTECHNICAL
LICENSE # GE2111
17020 MELODY LANE
LOS GATOS, CA 95033
408.353.5528

PERCOLATION TESTER:
LANGLEY HILL QUARRY
LICENSE # A702033 / TESTER # 98-02
P.O. BOX 620636
WOODSIDE, CA 94062
650.851.0126

WATER WELL TESTER:
SUPERIOR PUMP CO.
LICENSE # 880114
7960 B SOQUEL DRIVE, #293
APTOS, CA 95003
831.688.7867

SHEET INDEX

A-0.1	TITLE SHEET
A-0.2	PERCOLATION TEST
	WELL CERTIFICATION REPORT
	WATER QUALITY TEST
A-0.3	RENDERINGS
A-0.4	RENDERINGS
SURVEY	BOUNDARY, TOPOGRAPHIC, AND EXISTING TREE PLAN
A-1.1	SITE PLAN - EXISTING
A-1.2	SITE PLAN - PROPOSED
A-2.1	MAIN HOUSE - ENTRY LEVEL FLOOR PLAN
A-2.2	MAIN HOUSE - GARDEN LEVEL FLOOR PLAN
A-2.3	MAIN HOUSE - ROOF PLAN
A-2.4	GUEST HOUSE & STABLE - ENTRY LEVEL FLOOR PLAN
A-2.5	GUEST HOUSE & STABLE - SECOND LEVEL FLOOR PLAN
A-2.6	GUEST HOUSE & STABLE - ROOF PLAN
A-3.1	MAIN HOUSE - ELEVATIONS
A-3.2	MAIN HOUSE - ELEVATIONS
A-3.3	GUEST HOUSE & STABLE - ELEVATIONS
A-3.4	GUEST HOUSE & STABLE - ELEVATIONS
A-4.1	MAIN HOUSE - SECTIONS
A-4.2	MAIN HOUSE - SECTIONS
A-4.3	MAIN HOUSE - SECTIONS
A-4.4	MAIN HOUSE - SECTIONS
A-4.5	GUEST HOUSE & STABLE - SECTIONS
C-1.0	TITLE SHEET
C-2.0	OVERALL SITE PLAN
C-2.1	GRADING & DRAINAGE PLAN
C-2.2	DRIVEWAY PROFILE
C-3.0	OVERALL UTILITY PLAN
C-3.1	UTILITY PLAN
C-4.0	DETAILS
C-5.0	GRADING SPECIFICATIONS
ER-1	EROSION CONTROL PLAN
ER-2	EROSION CONTROL DETAILS
BMP	BEST MANAGEMENT PRACTICES

VICINITY MAP

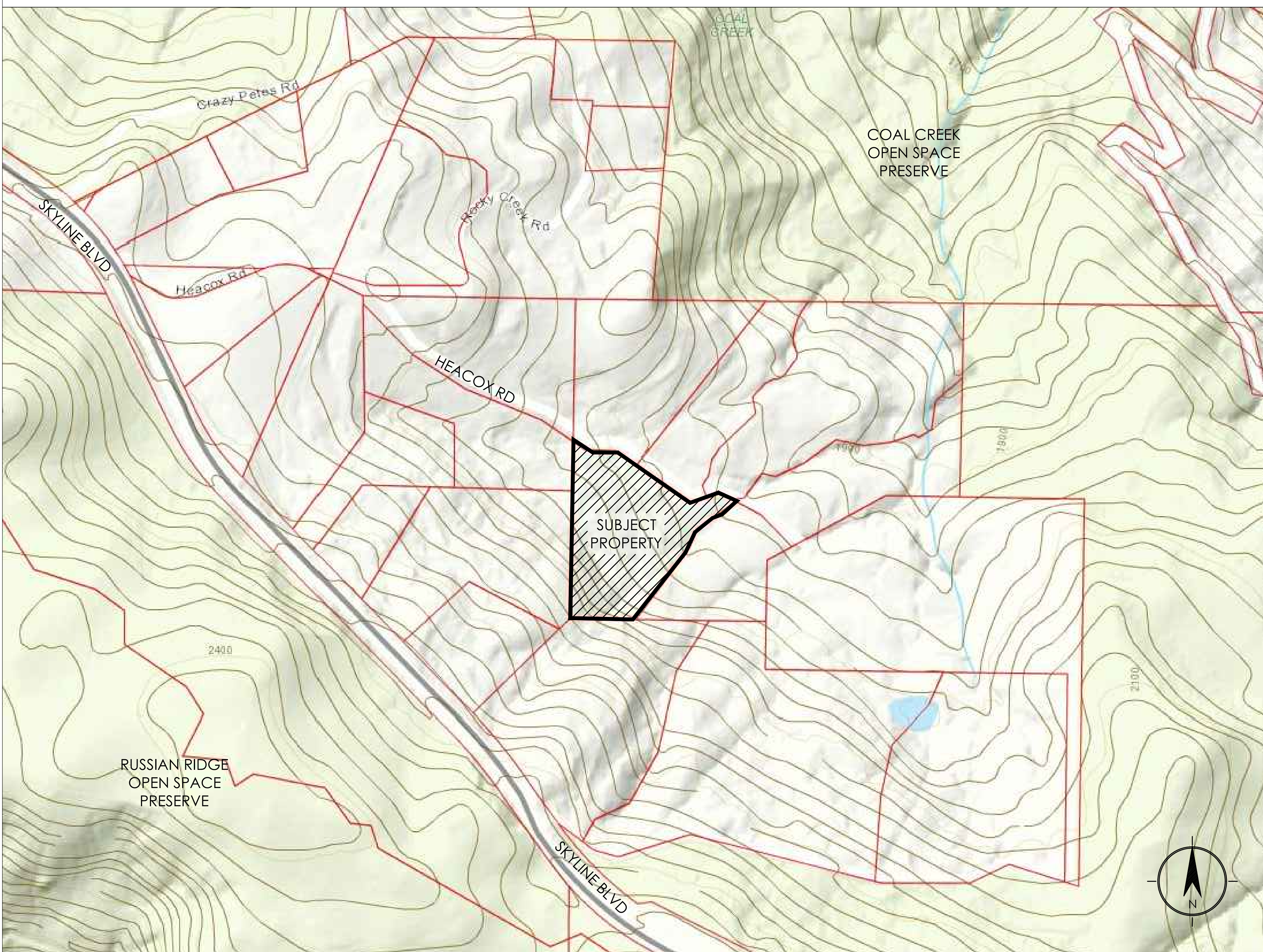

PROJECT SCOPE

8,109 SQ.FT. SINGLE-FAMILY HOME
1,200 SQ.FT. GARAGE
2,952 SQ.FT. GUEST HOUSE
2,160 SQ.FT. STABLE
POOL
6'-0" HIGH FENCE ALONG HEACOX RD
(2) GATES, DRIVEWAYS AND CAL-FIRE TURNAROUNDS
4,200 SQ.FT LEACH FIELD
REMOVE (4) TREES

NO.	DATE	SUBMISSION
1	30.APR.2020	REVIEW COMMENTS

PROJECT:
PLANNING PERMIT APPLICATION

PROPERTY ADDRESS:
250 Heacox Rd
(NOT YET ASSIGNED)

APN:
080-110-210

DRAWING:
TITLE SHEET

JOB NUMBER: 18009

SCALE: N/A
DATE: APRIL 26TH, 2021

SHEET:
A-0.1



DAWSON & CLINTON
GENERAL CONTRACTORS
PO BOX 410475 SAN FRANCISCO, CA
94141-0475 P: 415.359.9991 F: 415.359.9992



NO.	DATE	SUBMISSION
1	30-APR-2020	REVIEW COMMENTS

PROJECT:
**PLANNING PERMIT
APPLICATION**

PROPERTY ADDRESS:
**250 Heacox Rd
(NOT YET ASSIGNED)**

APN:
080-110-210

DRAWING:
RENDERINGS

JOB NUMBER: 18009

SCALE: N/A
DATE: APRIL 26TH, 2021

SHEET:
A-0.3



DAWSON & CLINTON
GENERAL CONTRACTORS
PO BOX 410475 - SAN FRANCISCO, CA
415.339.9991 F. 415.339.9992

NO.	DATE	SUBMISSION
1	30.APR.2020	REVIEW COMMENTS

PROJECT:
PLANNING PERMIT APPLICATION

PROPERTY ADDRESS:
**250 Heacox Rd
(NOT YET ASSIGNED)**

APN:
080-110-210

DRAWING:
RENDERINGS

JOB NUMBER: 18009

SCALE: N/A
DATE: APRIL 26TH, 2021

SHEET:
A-0.4

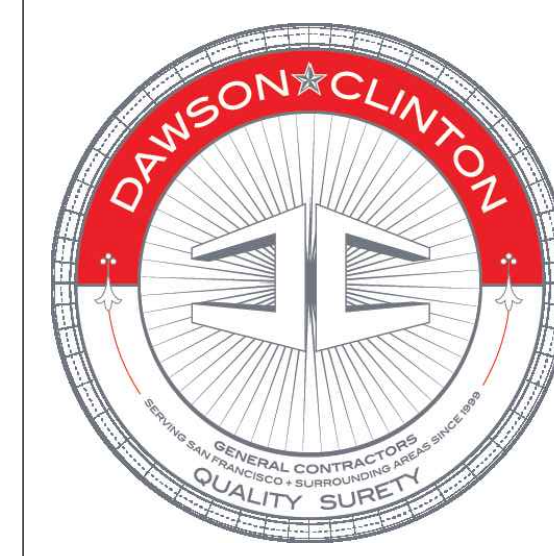

DAWSON & CLINTON
GENERAL CONTRACTORS
PO BOX 40475 SAN FRANCISCO, CA 94140
TEL: 415.389.9991 FAX: 415.389.9992

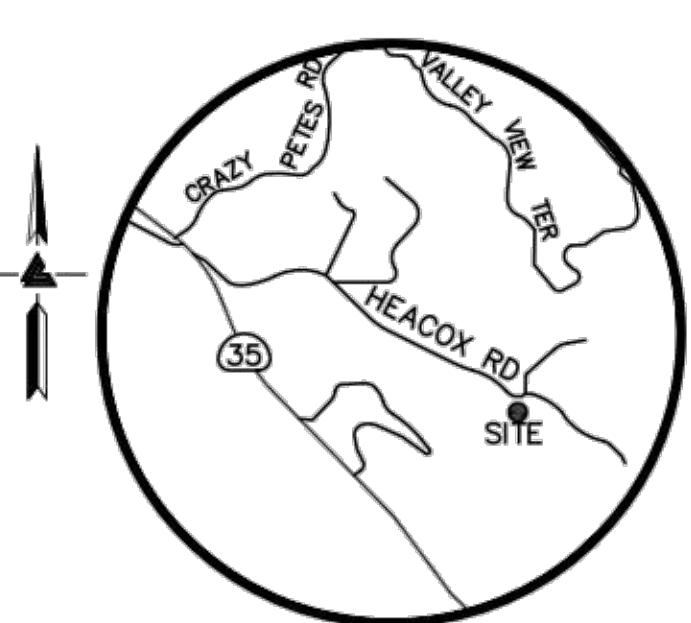
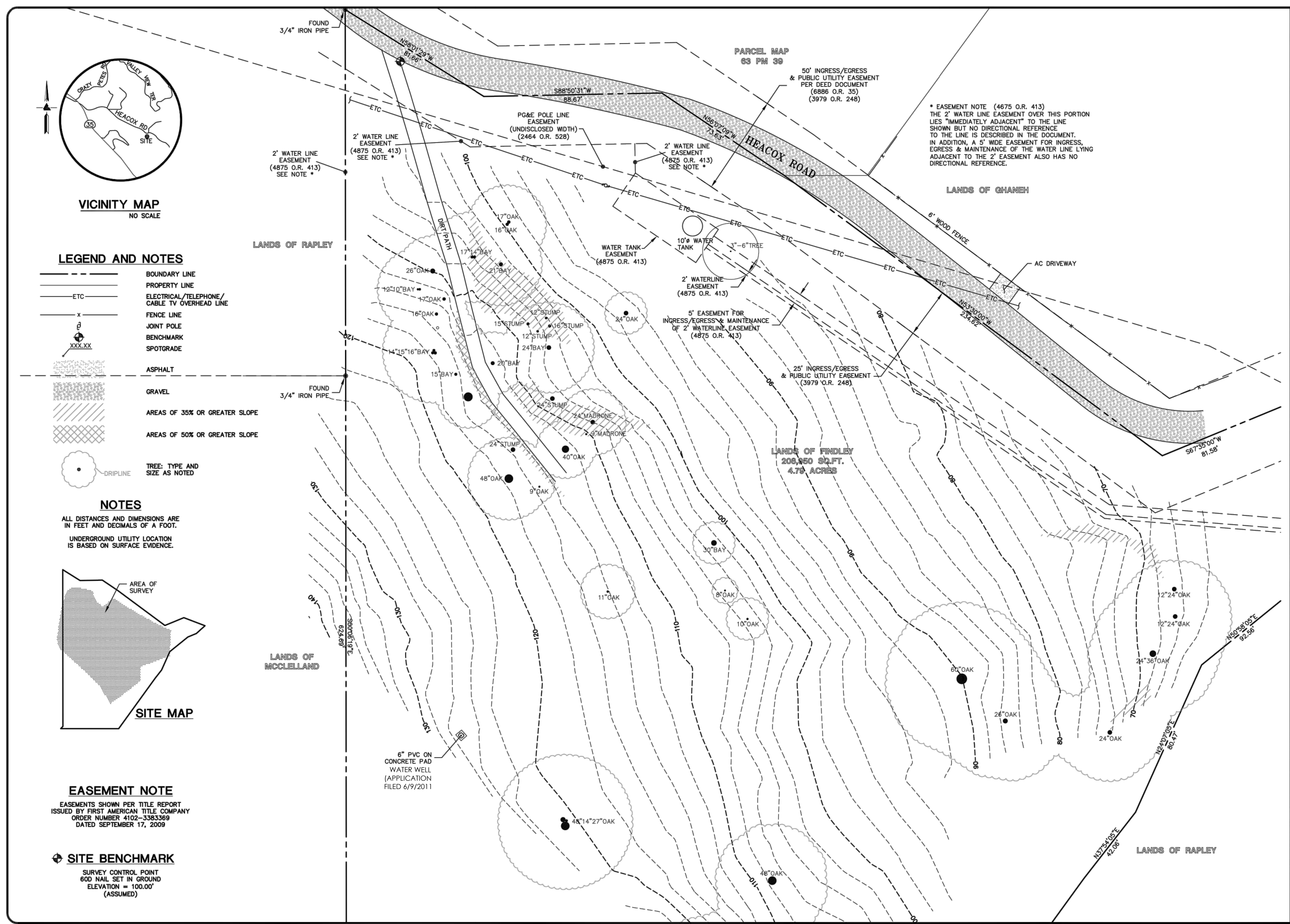

VICINITY MAP
NO SCALE

LEGEND AND NOTES

- BOUNDARY LINE
- PROPERTY LINE
- - - - - ELECTRICAL/TELEPHONE/CABLE TV OVERHEAD LINE
- - - - - FENCE LINE
- ⊕ JOINT POLE
- ⊕ BENCHMARK
- ⊕ SPOTGRADE
- ASPHALT
- GRAVEL
- AREAS OF 35% OR GREATER SLOPE
- AREAS OF 50% OR GREATER SLOPE
- DRIPLINE
- TREE: TYPE AND SIZE AS NOTED

NOTES

ALL DISTANCES AND DIMENSIONS ARE IN FEET AND DECIMALS OF A FOOT.
UNDERGROUND UTILITY LOCATION IS BASED ON SURFACE EVIDENCE.

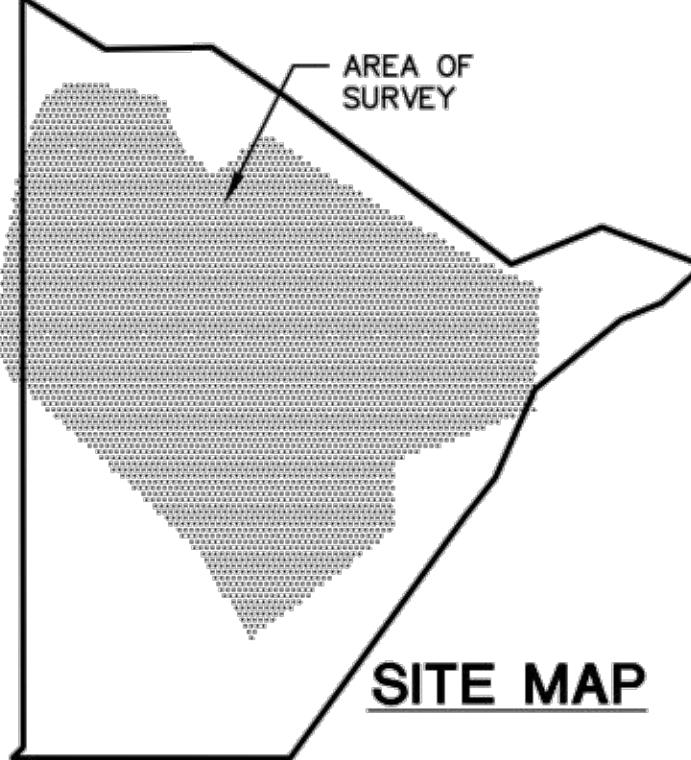

SITE MAP

EASEMENT NOTE

EASEMENTS SHOWN PER TITLE REPORT ISSUED BY FIRST AMERICAN TITLE COMPANY ORDER NUMBER 4102-338359 DATED SEPTEMBER 17, 2009

SITE BENCHMARK

SURVEY CONTROL POINT
600 NAIL SET IN GROUND
ELEVATION = 100.00'
(ASSUMED)



LEA & BRAZE ENGINEERING, INC.
CIVIL ENGINEERS - LAND SURVEYORS
2075 INDUSTRIAL PARK WEST, SUITE 300
ROSELILLE, CA 95061
HAYWARD, CALIFORNIA 94545
(7) (415) 887-3019
(7) (916) 797-7363
WWW.LEABRAZE.COM

HEACOX ROAD
WOODSIDE, CALIFORNIA
SAN MATEO COUNTY
APR. 080-110-210

PARTIAL
TOPOGRAPHIC SURVEY

NO.	DATE	SUBMISSION
1	30 APR 2020	REVIEW COMMENTS
ADDITIONAL TOPO	7-28-11	MF
TITLE REPORT	7-11-11	MT
REVISIONS		BY
JOB NO.	2110169	
DATE:	06-23-11	
SCALE:	1" = 20'	
DRAWN BY:	JN	
SHEET NO.:		
SU1		
01 OF 01 SHEETS		

NO.	DATE	SUBMISSION
1	30 APR 2020	REVIEW COMMENTS

PLANNING PERMIT APPLICATION

PROPERTY ADDRESS:
250 Heacox Rd
(NOT YET ASSIGNED)

APN:
080-110-210

SURVEY

JOB NUMBER: 18009

SCALE: N/A
DATE: APRIL 26TH, 2021

SURVEY



DAWSON & CLINTON
GENERAL CONTRACTORS
PO BOX 410475 SAN FRANCISCO, CA
94141-0475 TEL: 415.359.9991 FAX: 415.359.9992

APN # 080-110-220
(ADJACENT PROPERTY)

APN # 080-110-060
(ADJACENT PROPERTY)

APN # 080-110-180
(ADJACENT PROPERTY)

APN # 080-120-080
(ADJACENT PROPERTY)

APN # 080-110-250
(ADJACENT PROPERTY)

250 HEACOX RD
APN # 080-110-210
(SUBJECT PROPERTY)

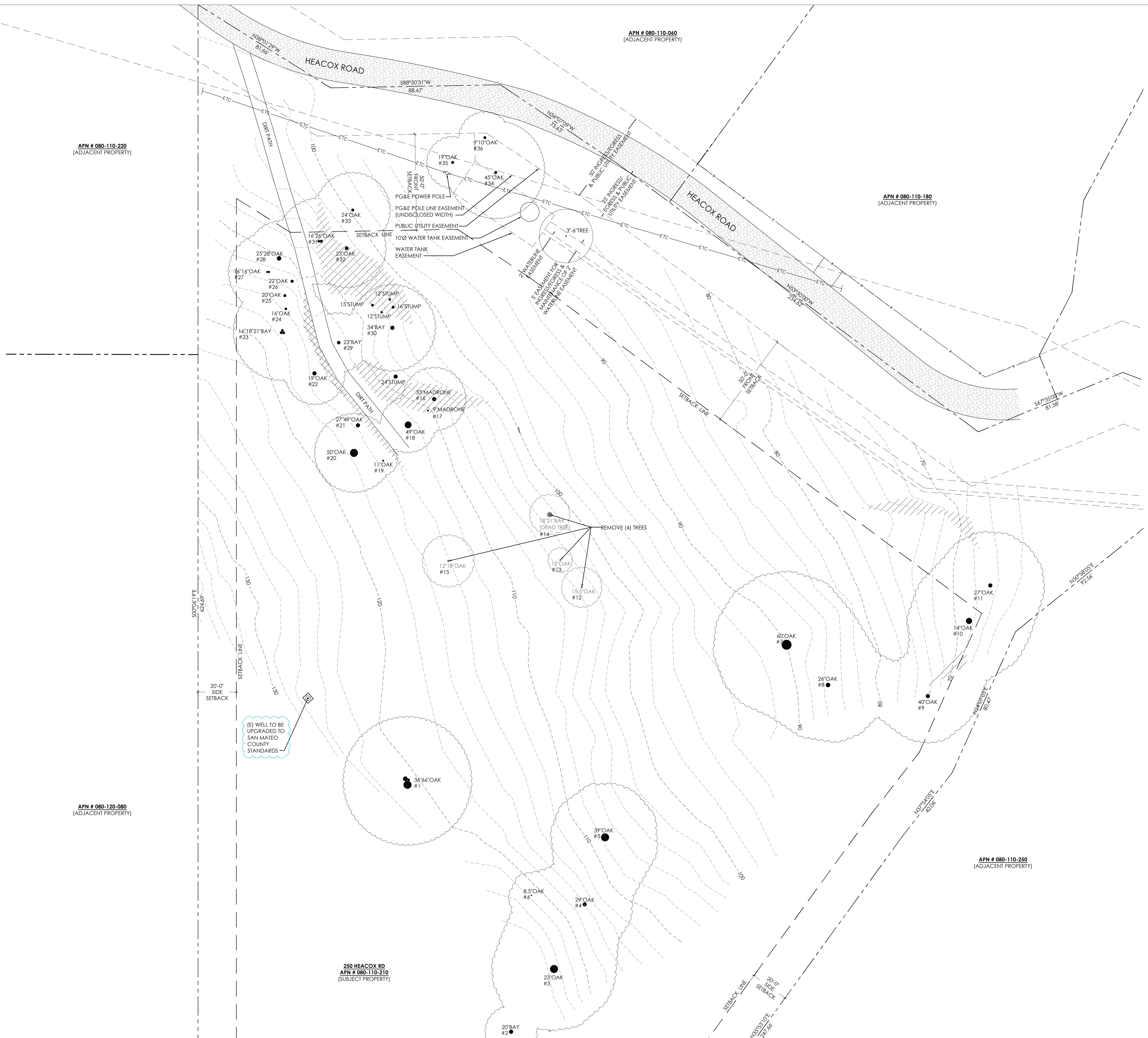

(E) WELL TO BE UPGRADED TO SAN MATEO COUNTY STANDARDS

NO.	DATE	SUBMISSION
1	30 APR 2020	REVIEW COMMENTS

PROJECT:
PLANNING PERMIT APPLICATION

PROPERTY ADDRESS:
**250 Heacox Rd
(NOT YET ASSIGNED)**

APN:
080-110-210

DRAWING:
SITE PLAN

JOB NUMBER: 18009

SCALE: 1/16" = 1'-0"
DATE: APRIL 26TH, 2021

SHEET:
A-1.1



DAWSON & CLINTON
GENERAL CONTRACTORS
PO BOX 40475 SAN FRANCISCO, CA
94140-0475 TEL: 415.359.9991 F: 415.359.9992

APN # 080-110-220
(ADJACENT PROPERTY)

APN # 080-110-060
(ADJACENT PROPERTY)

APN # 080-110-180
(ADJACENT PROPERTY)

APN # 080-120-080
(ADJACENT PROPERTY)

APN # 080-110-250
(ADJACENT PROPERTY)

250 HEACOX RD
APN # 080-110-210
(SUBJECT PROPERTY)

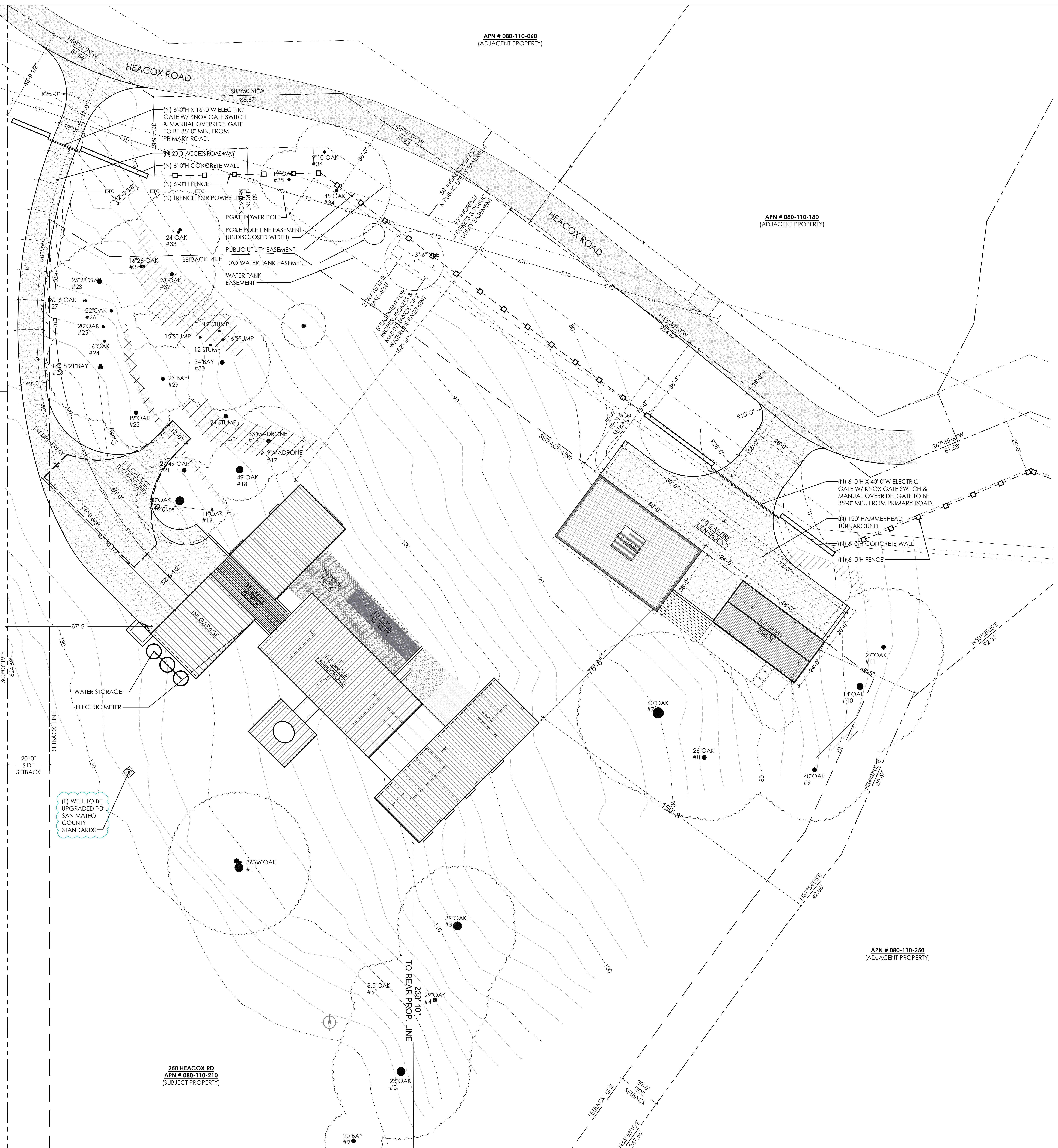

NO.	DATE	SUBMISSION
1	30.APR.2020	REVIEW COMMENTS

PROJECT:
PLANNING PERMIT APPLICATION

PROPERTY ADDRESS:
**250 Heacox Rd
(NOT YET ASSIGNED)**

APN:
080-110-210

DRAWING:
SITE PLAN

JOB NUMBER: 18009

SCALE: 1/16"=1'-0"
DATE: APRIL 26TH, 2021

SHEET:
A-1.2



DAWSON & CLINTON
GENERAL CONTRACTORS
PO BOX 40475 - SAN FRANCISCO, CA
94141-0475 - P: 415.359.9991 F: 415.359.9992

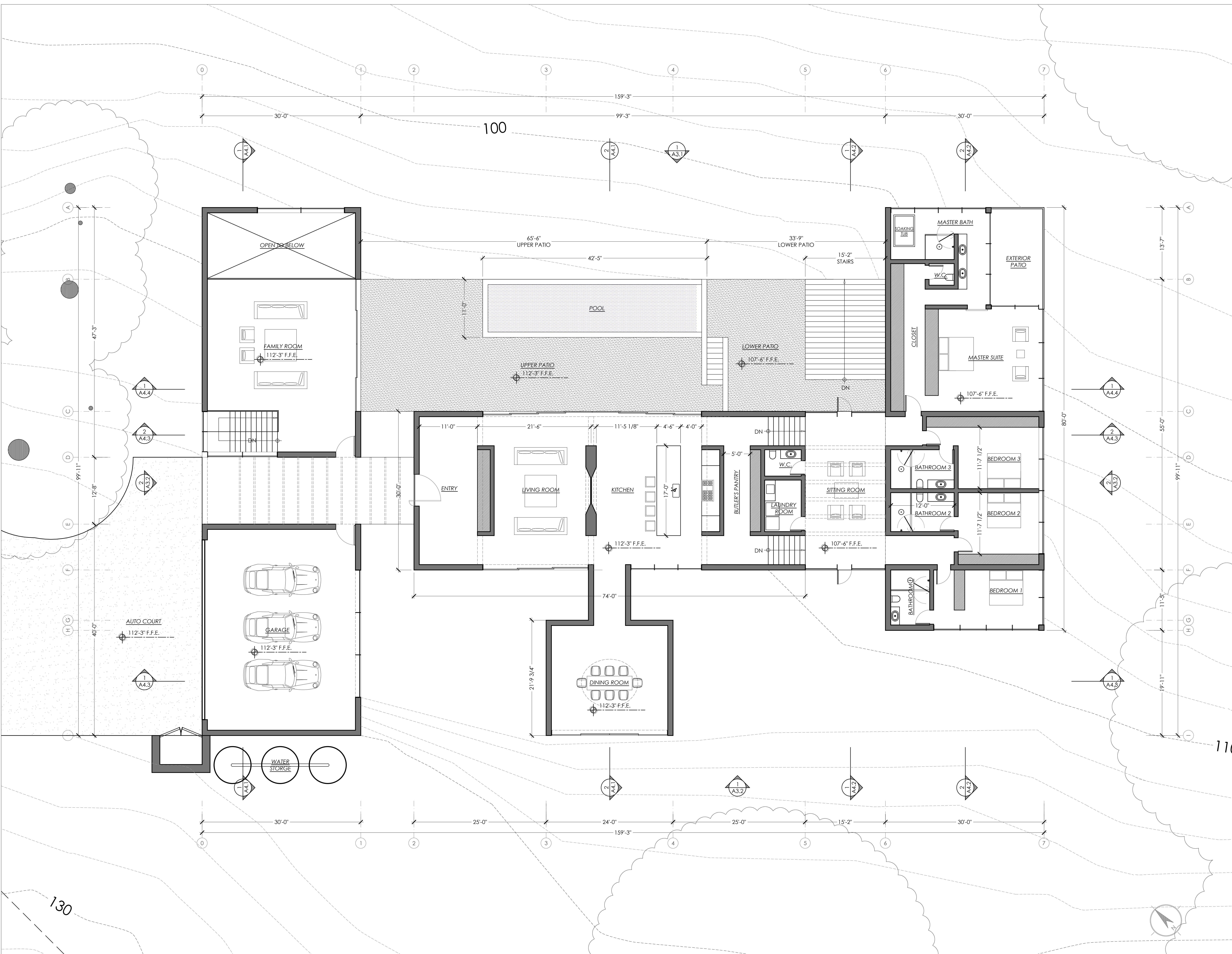

NO.	DATE	SUBMISSION
1	30 APR 2020	REVIEW COMMENTS

PROJECT:
PLANNING PERMIT APPLICATION

PROPERTY ADDRESS:
**250 Heacox Rd
(NOT YET ASSIGNED)**

APN:
080-110-210

DRAWING:
FLOOR PLANS

JOB NUMBER: 18009

SCALE: 3/16"=1'-0"
DATE: APRIL 26TH, 2021

SHEET:
A-2.1

MAIN HOUSE - ENTRY LEVEL FLOOR PLAN



DAWSON & CLINTON
 GENERAL CONTRACTORS
 PO BOX 410475 SAN FRANCISCO, CA
 94141-0475 TEL: 415.339.9991 F: 415.339.9992

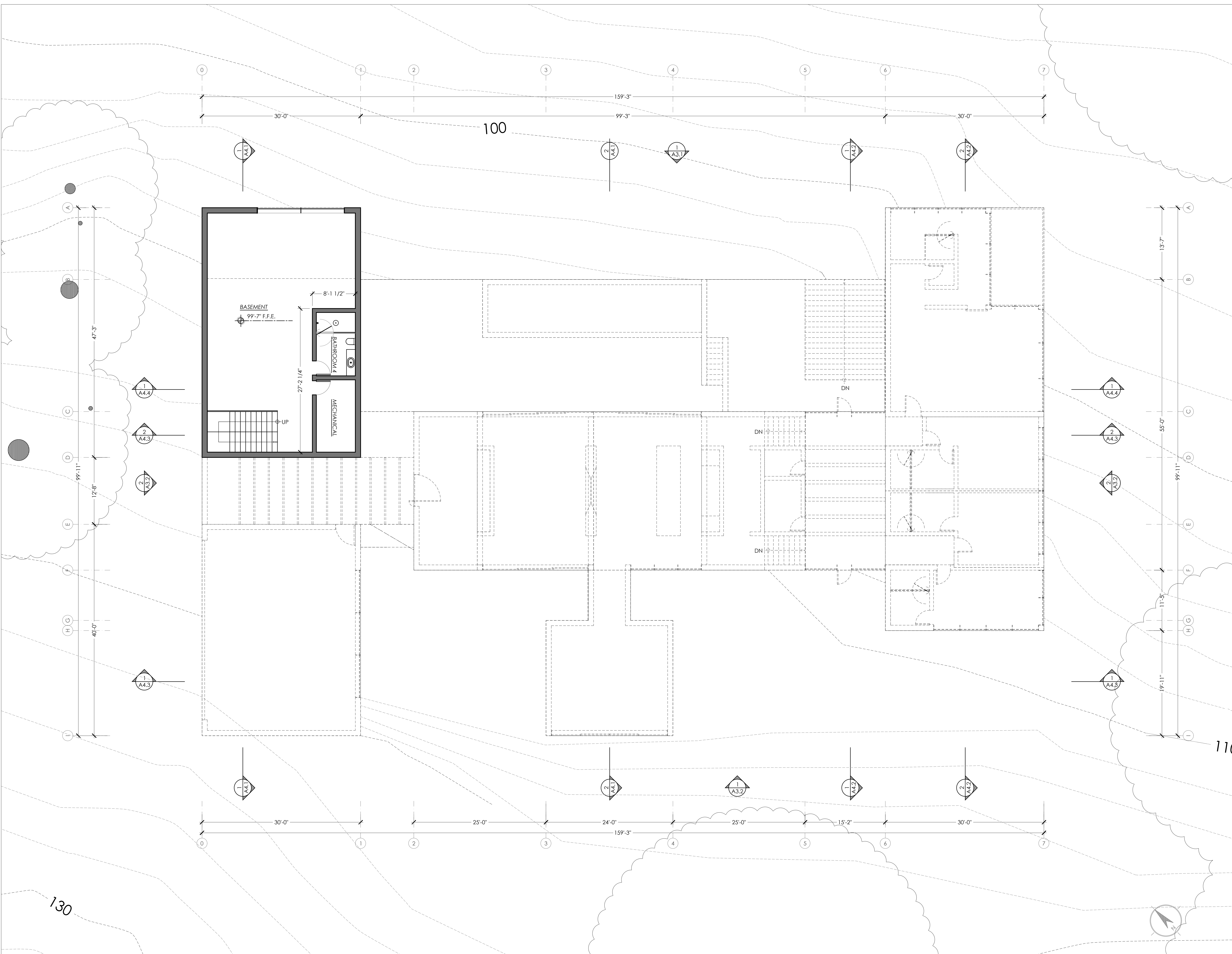

NO.	DATE	SUBMISSION
1	30 APR 2020	REVIEW COMMENTS

PROJECT:
PLANNING PERMIT APPLICATION

PROPERTY ADDRESS:
250 Heacox Rd
 (NOT YET ASSIGNED)

APN:
080-110-210

DRAWING:
FLOOR PLANS

JOB NUMBER: 18009

SCALE: 3/16"=1'-0"
 DATE: APRIL 26TH, 2021

SHEET:
A-2.2

MAIN HOUSE - GARDEN LEVEL FLOOR PLAN

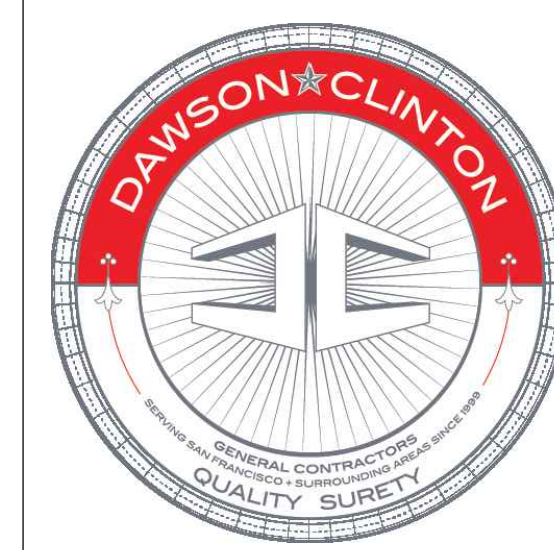

DAWSON & CLINTON
 GENERAL CONTRACTORS
 PO BOX 410475 SAN FRANCISCO, CA
 94141-0475 P: 415.359.9991 F: 415.359.9992

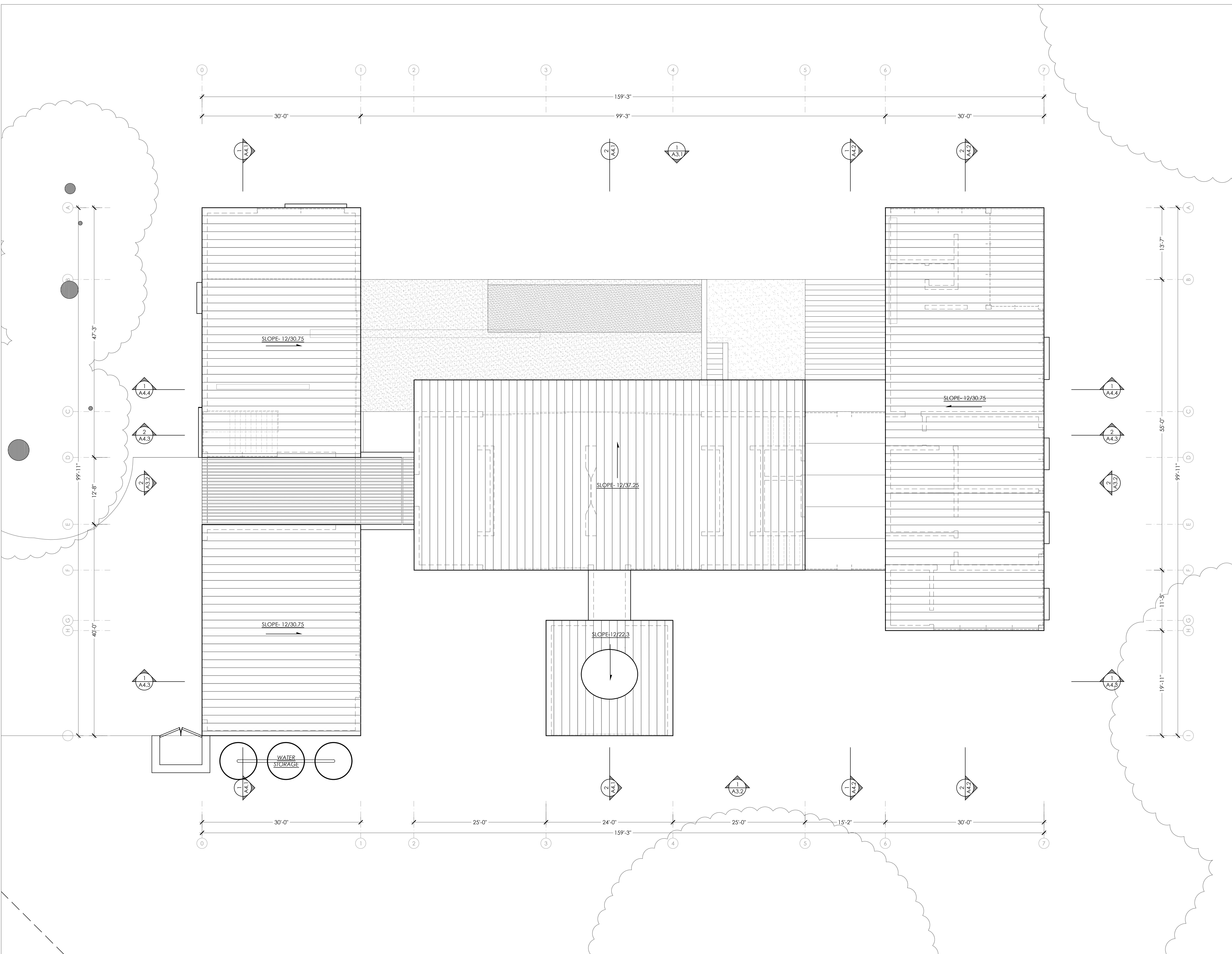

NO.	DATE	SUBMISSION
1	30 APR 2020	REVIEW COMMENTS

PROJECT:
PLANNING PERMIT APPLICATION

PROPERTY ADDRESS:
250 Heacox Rd
 (NOT YET ASSIGNED)

APN:
080-110-210

DRAWING:
FLOOR PLANS

JOB NUMBER: 18009

SCALE: 3/16"=1'-0"
 DATE: APRIL 26TH, 2021

SHEET:
A-2.3

MAIN HOUSE - ROOF PLAN



DAWSON & CLINTON
 GENERAL CONTRACTORS
 PO BOX 40475 SAN FRANCISCO, CA
 94141-0475 P: 415.359.9991 F: 415.359.9992



E 20'-0"
 D 12'-0"
 C 57'-6"
 B 37'-6"
 A 12'-0"
 1'-6"

12'-0" 36'-0" 12'-0" 24'-0" 12'-0" 24'-0" 12'-0"
 60'-0" 132'-0" 48'-0"

NO.	DATE	SUBMISSION
1	30 APR 2020	REVIEW COMMENTS

PROJECT:
PLANNING PERMIT APPLICATION

PROPERTY ADDRESS:
250 Heacox Rd
 (NOT YET ASSIGNED)

APN:
080-110-210

DRAWING:
FLOOR PLANS

JOB NUMBER: 18009

SCALE: 3/16"=1'-0"
 DATE: APRIL 26TH, 2021

SHEET:
A-2.4



DAWSON & CLINTON
 GENERAL CONTRACTORS
 PO BOX 410475 SAN FRANCISCO, CA
 94141-0475 P: 415.359.9991 F: 415.359.9992



NO.	DATE	SUBMISSION
1	30 APR 2020	REVIEW COMMENTS

PLANNING PERMIT APPLICATION

PROPERTY ADDRESS:
250 Heacox Rd
 (NOT YET ASSIGNED)

APN:
080-110-210

FLOOR PLANS

JOB NUMBER: 18009

SCALE: 3/16"=1'-0"
 DATE: APRIL 26TH, 2021

SHEET:
A-2.5



DAWSON & CLINTON
GENERAL CONTRACTORS
PO BOX 410475 - SAN FRANCISCO, CA
94141-0475 P: 415.339.9991 F: 415.339.9992

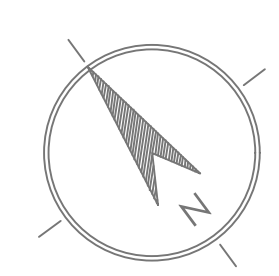
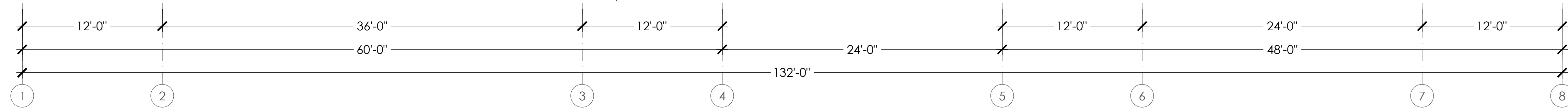
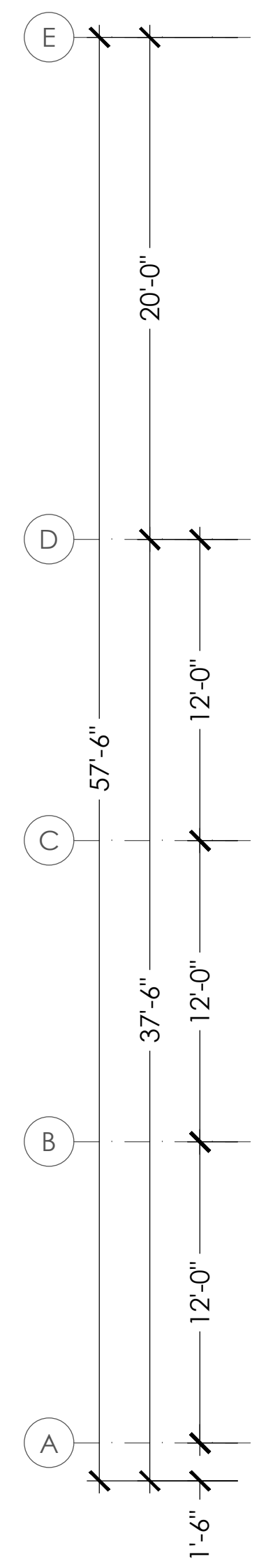
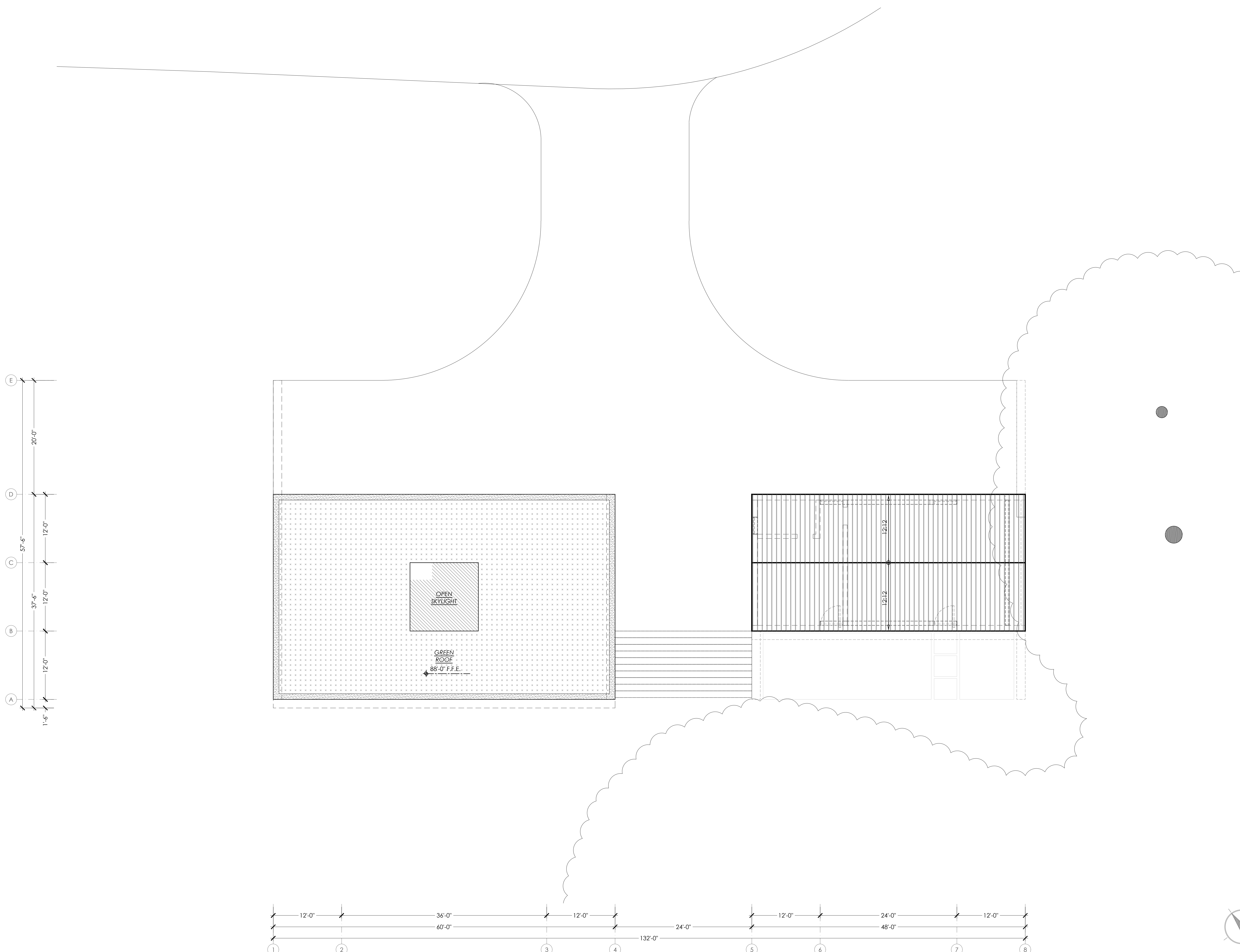

NO.	DATE	SUBMISSION
1	30 APR 2020	REVIEW COMMENTS

PROJECT:
PLANNING PERMIT APPLICATION

PROPERTY ADDRESS:
**250 Heacox Rd
(NOT YET ASSIGNED)**

APN:
080-110-210

DRAWING:
FLOOR PLANS

JOB NUMBER: 18009

SCALE: 3/16"=1'-0"
DATE: APRIL 26TH, 2021

SHEET:
A-2.6



DAWSON & CLINTON
GENERAL CONTRACTORS
PO BOX 40475 SAN FRANCISCO, CA
94114-0475 P: 415.359.9991 F: 415.359.9992

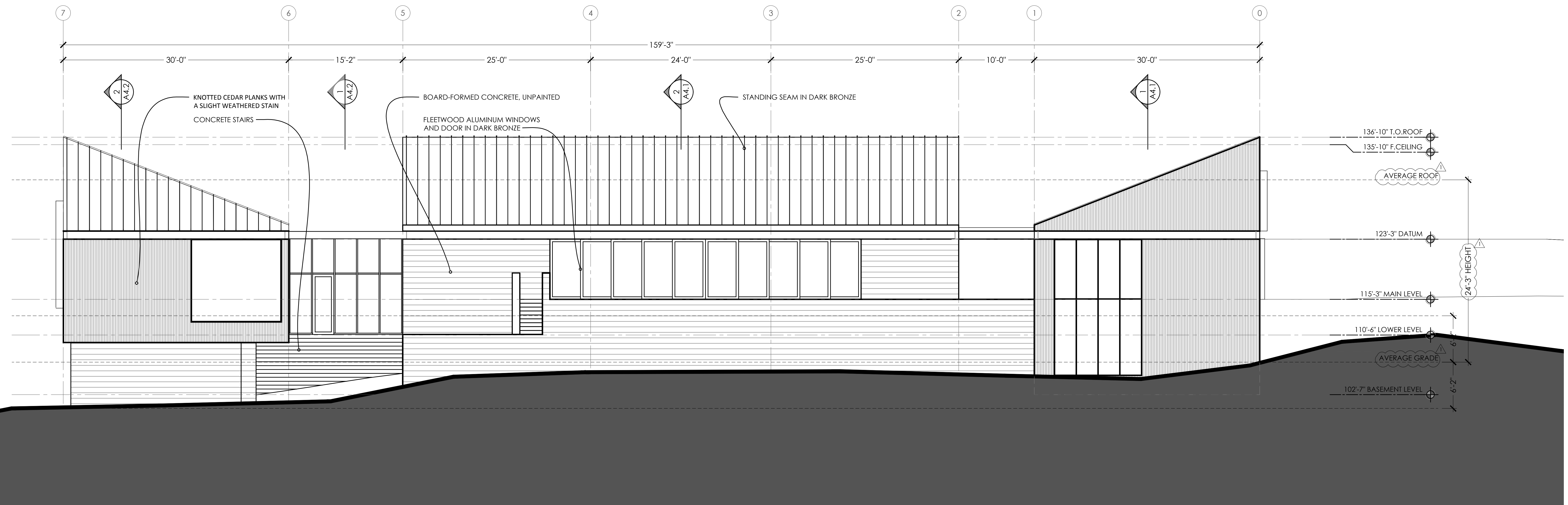

MAIN HOUSE - NORTH-EAST ELEVATION

1

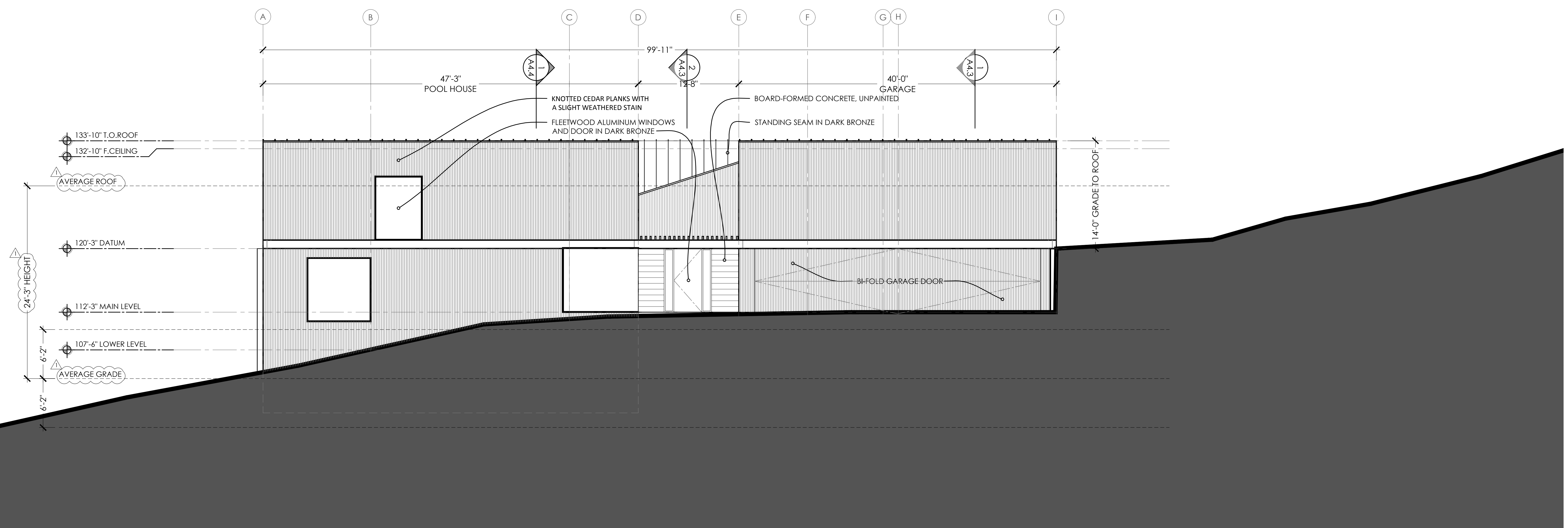

MAIN HOUSE - NORTH-WEST ELEVATION

2

NO.	DATE	SUBMISSION
1	30.APR.2020	REVIEW COMMENTS

PROJECT:
PLANNING PERMIT APPLICATION

PROPERTY ADDRESS:
**250 Heacox Rd
(NOT YET ASSIGNED)**

APN:
080-110-210

DRAWING:
ELEVATIONS

JOB NUMBER: 18009

SCALE: 3/16"=1'-0"
DATE: APRIL 26TH, 2021

SHEET:
A-3.1



DAWSON & CLINTON
GENERAL CONTRACTORS
PO BOX 410475 SAN FRANCISCO, CA
94141-0475 PH: 415.359.9991 F: 415.359.9992

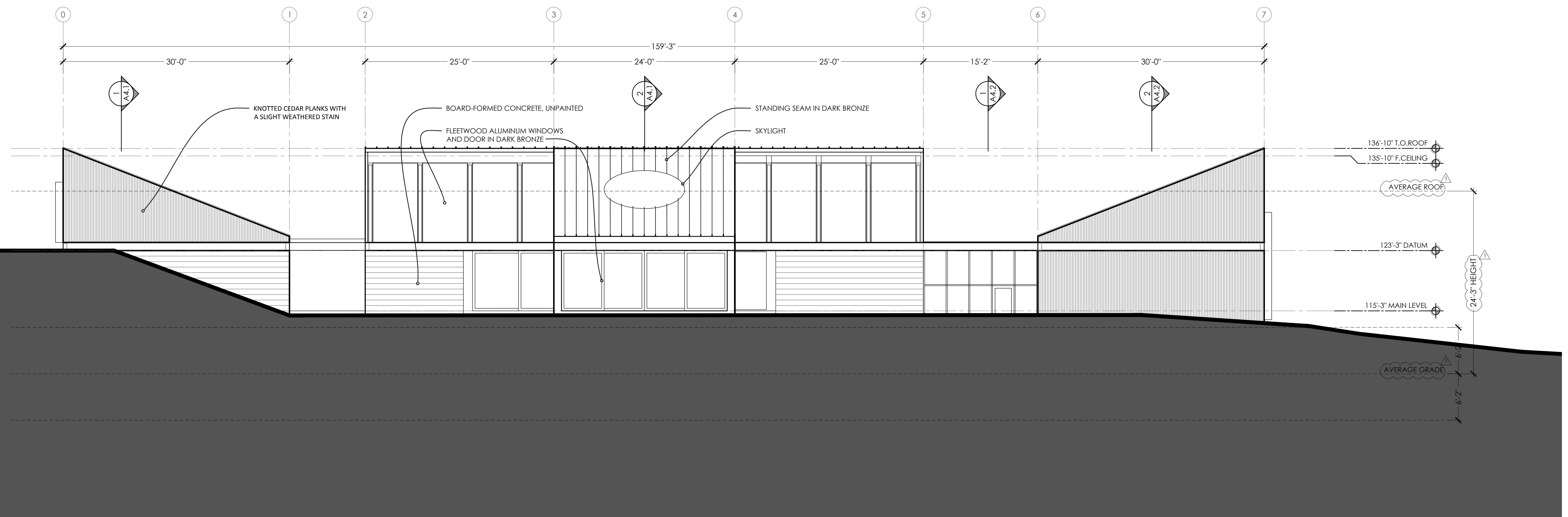

MAIN HOUSE - SOUTH-WEST ELEVATION

1

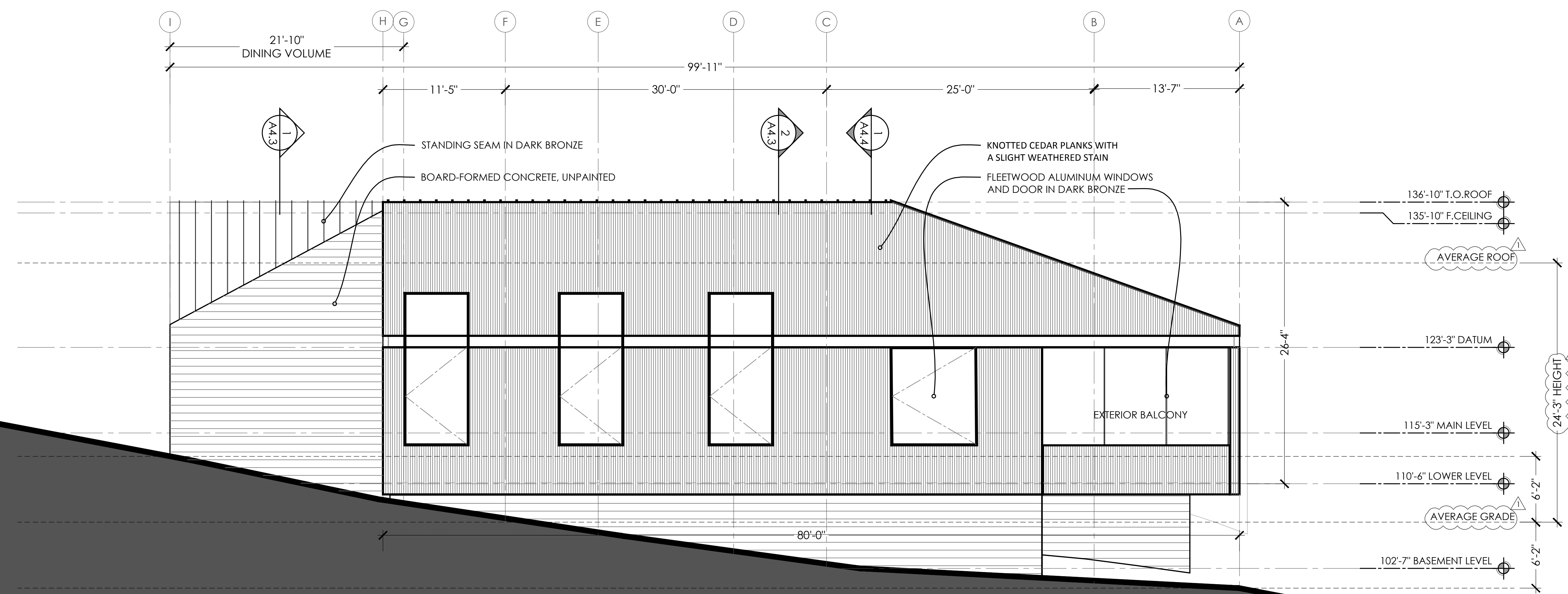

MAIN HOUSE - SOUTH-EAST ELEVATION

2

NO. DATE SUBMISSION
1 30 APR 2020 REVIEW COMMENTS

PROJECT:
PLANNING PERMIT APPLICATION

PROPERTY ADDRESS:
**250 Heacox Rd
(NOT YET ASSIGNED)**

APN:
080-110-210

DRAWING:
ELEVATIONS

JOB NUMBER: 18009

SCALE: 3/16"=1'-0"
DATE: APRIL 26TH, 2021

SHEET:
A-3.2



DAWSON & CLINTON
GENERAL CONTRACTORS
PO BOX 40475 SAN FRANCISCO, CA
94114-0475 P: 415.359.9991 F: 415.359.9992

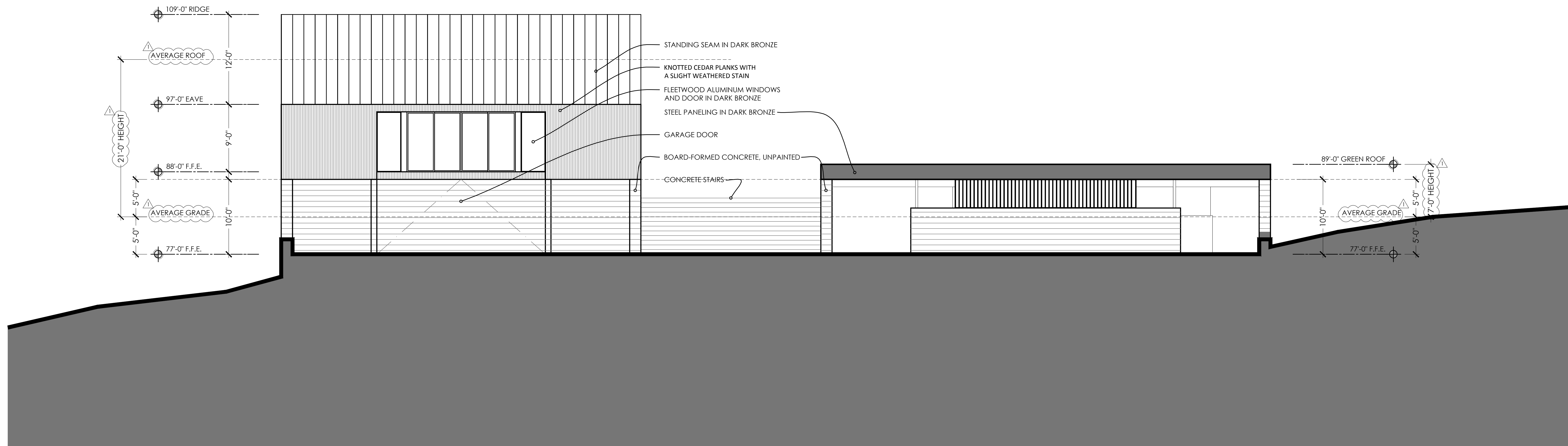
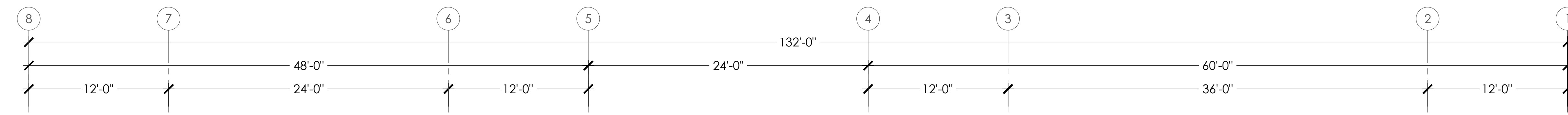

GUEST HOUSE & STABLE - NORTH-EAST ELEVATION

1

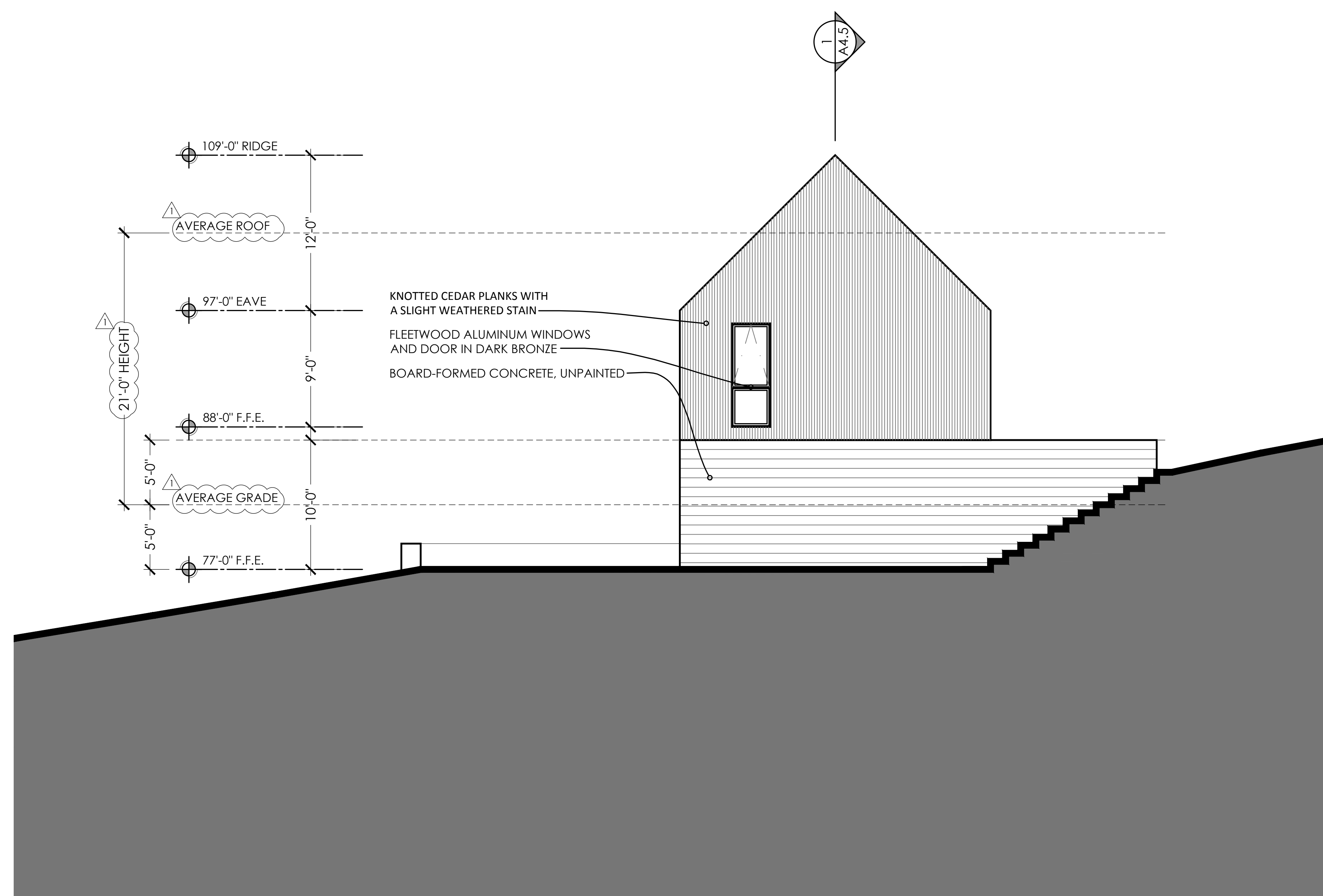
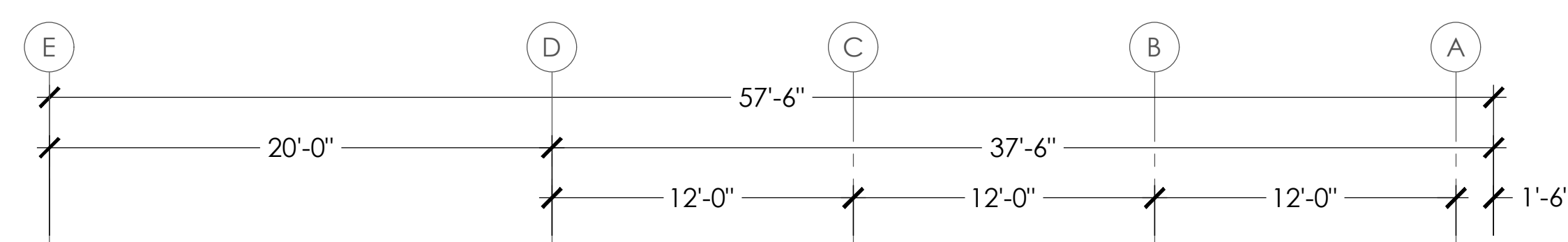

GUEST HOUSE - NORTH-WEST ELEVATION

3

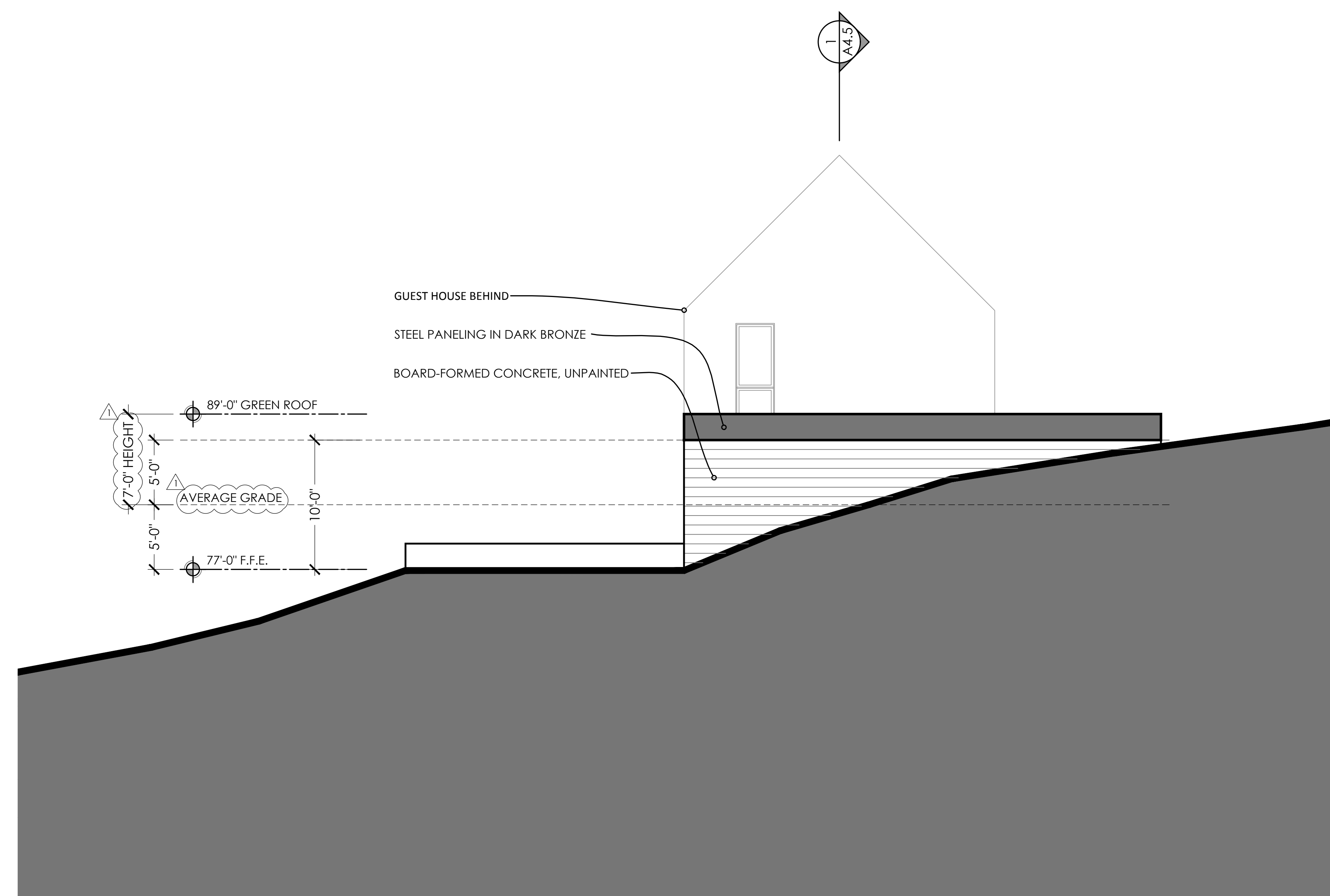
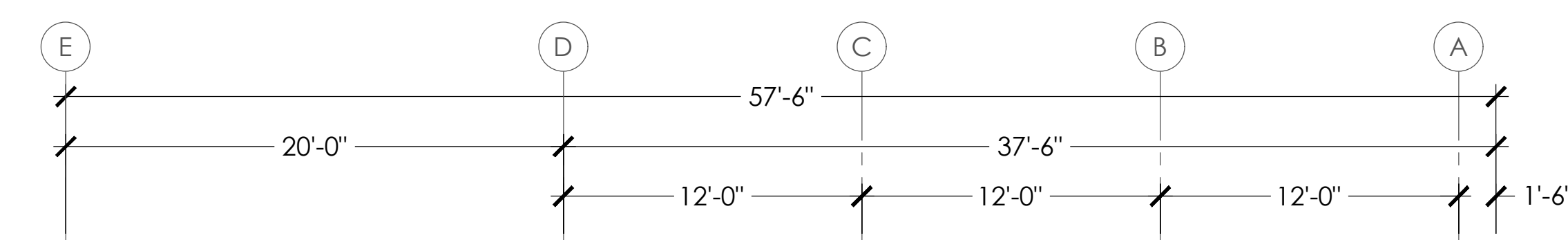

STABLE - NORTH-WEST ELEVATION

2

NO. DATE SUBMISSION
1 30.APR.2020 REVIEW COMMENTS

PROJECT:
PLANNING PERMIT APPLICATION

PROPERTY ADDRESS:
**250 Heacox Rd
(NOT YET ASSIGNED)**

APN:
080-110-210

DRAWING:
ELEVATIONS

JOB NUMBER: 18009

SCALE: 3/16"=1'-0"
DATE: APRIL 26TH, 2021

SHEET:
A-3.3



DAWSON & CLINTON
GENERAL CONTRACTORS
PO BOX 40475 - SAN FRANCISCO, CA
94114-0475 P: 415.359.9991 F: 415.359.9992

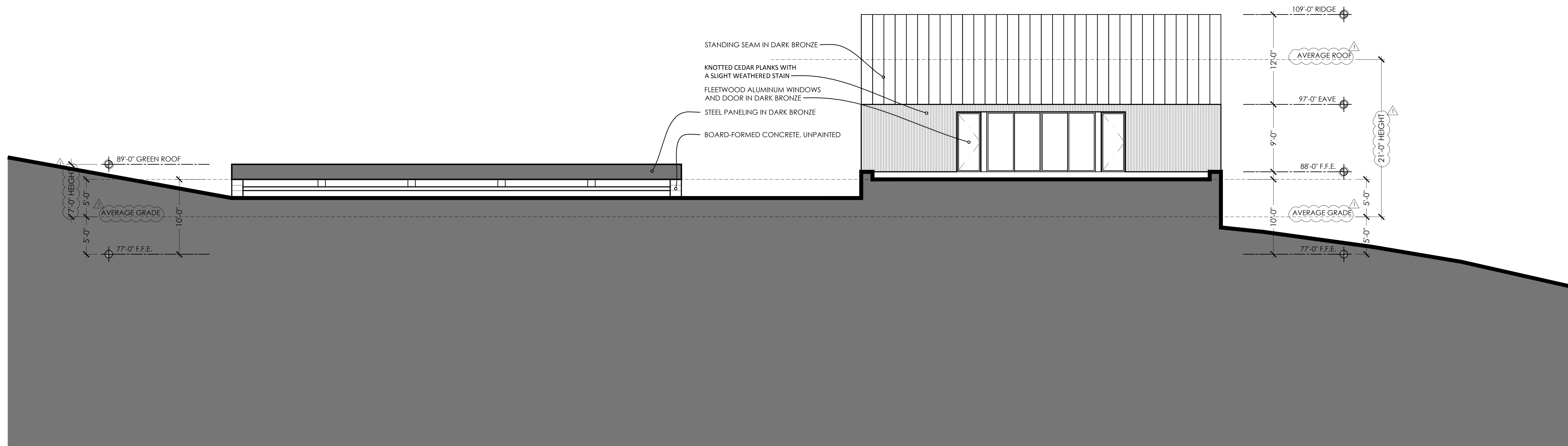
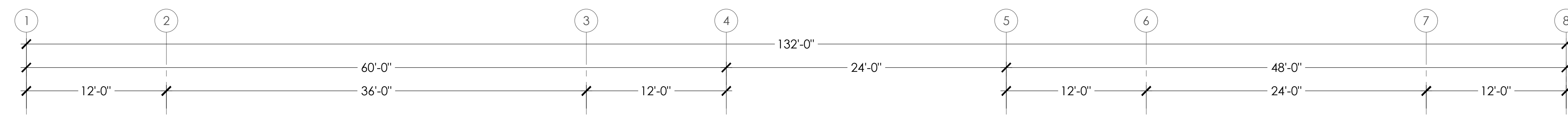

GUEST HOUSE & STABLE - SOUTH-WEST ELEVATION

1

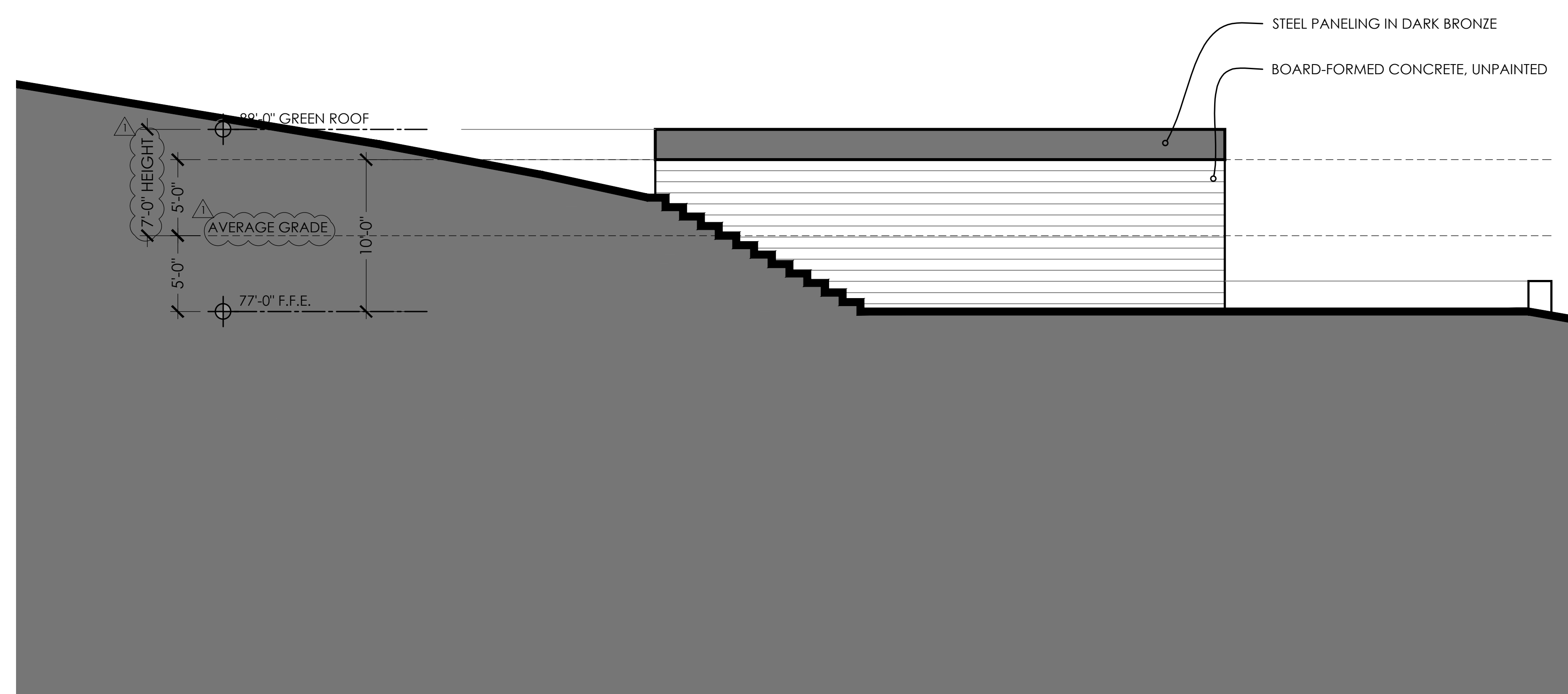
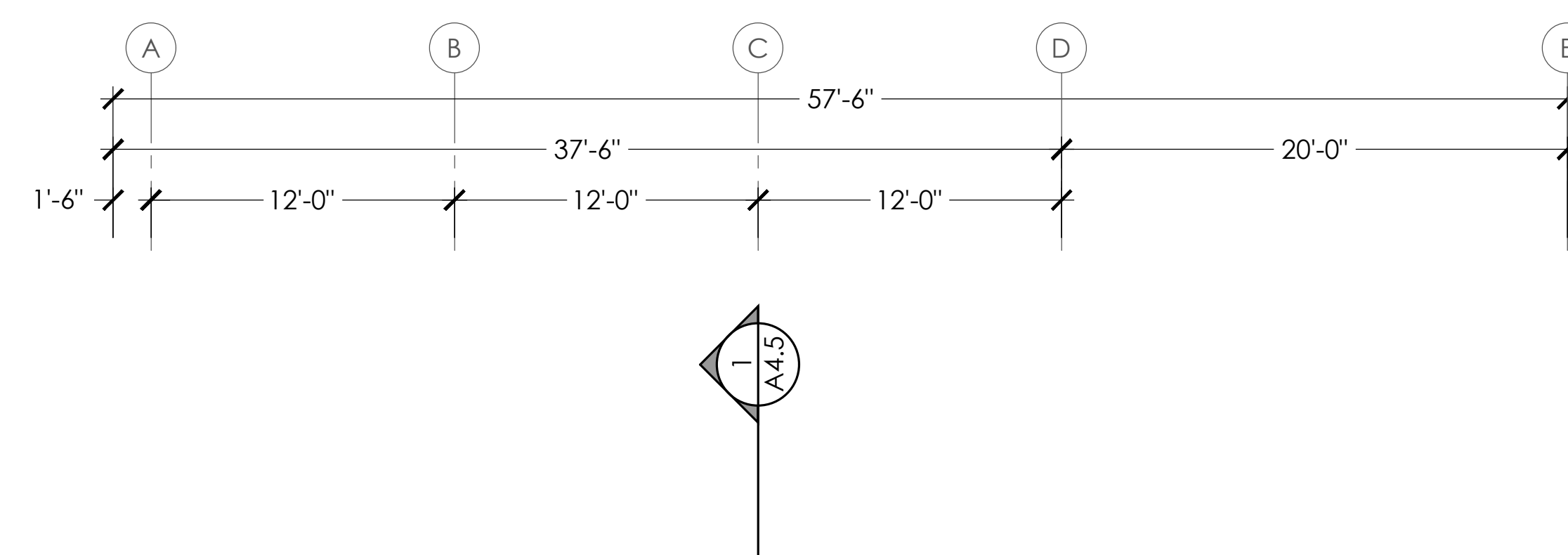

STABLE - SOUTH-EAST ELEVATION

3

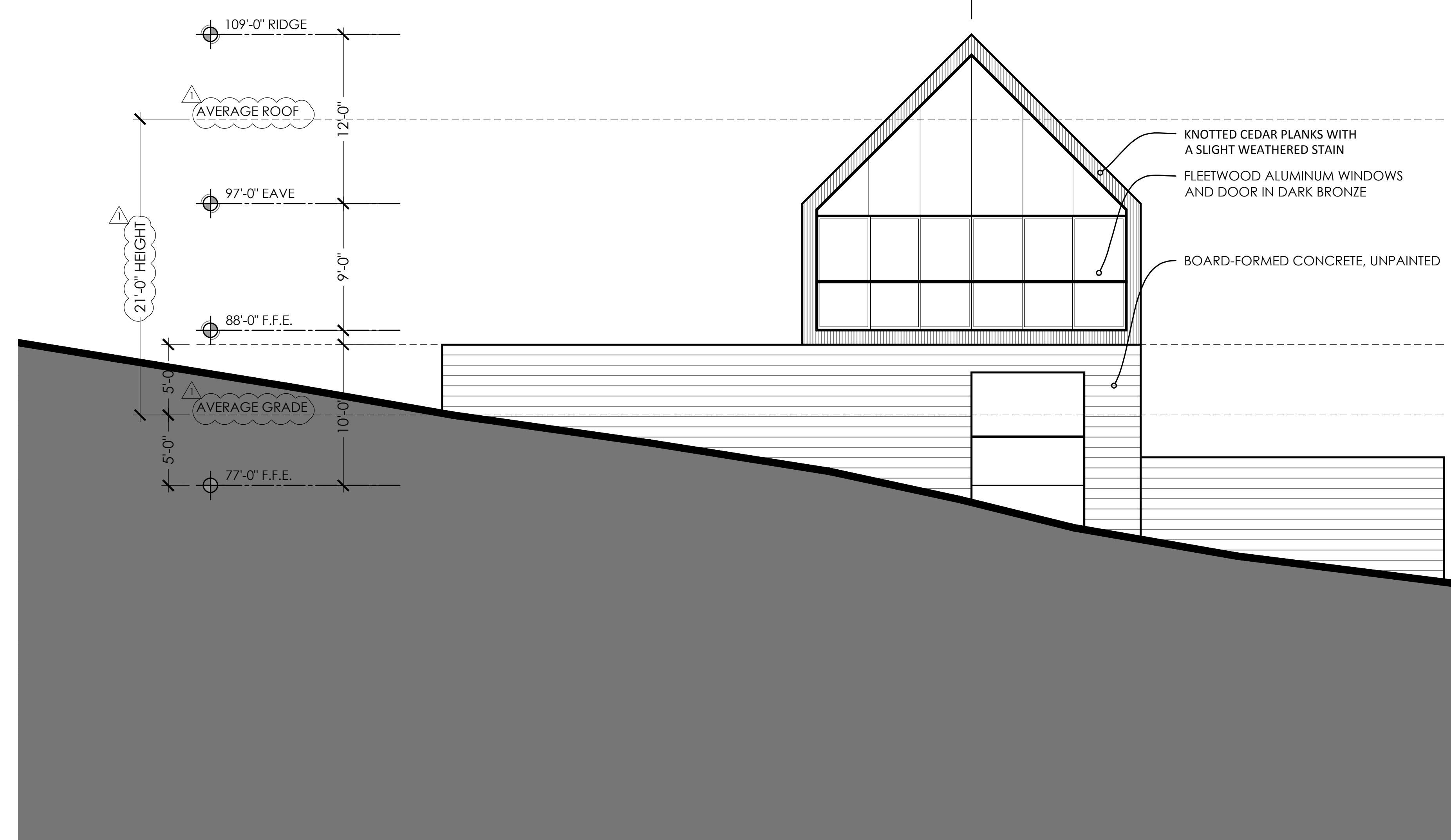
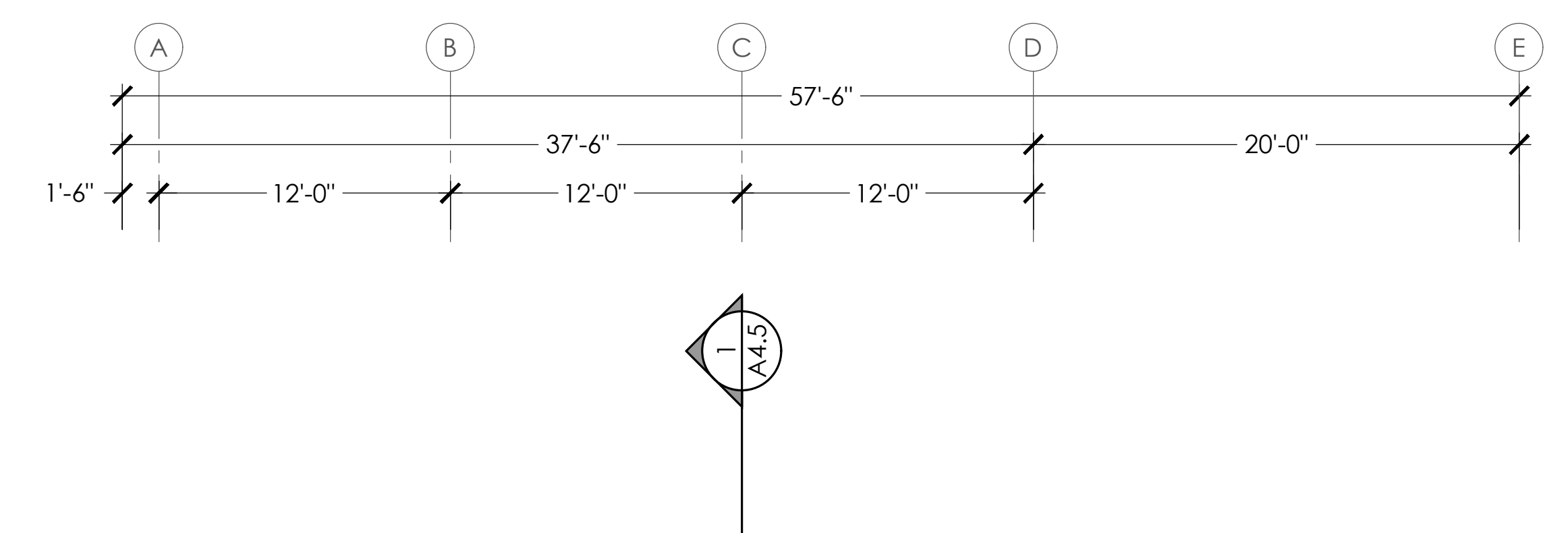

GUEST HOUSE - SOUTH-EAST ELEVATION

2

NO.	DATE	SUBMISSION
1	30 APR 2020	REVIEW COMMENTS

PROJECT:
PLANNING PERMIT APPLICATION

PROPERTY ADDRESS:
**250 Heacox Rd
(NOT YET ASSIGNED)**

APN:
080-110-210

DRAWING:
ELEVATIONS

JOB NUMBER: 18009

SCALE: 3/16"=1'-0"
DATE: APRIL 26TH, 2021

SHEET:
A-3.4



DAWSON & CLINTON
GENERAL CONTRACTORS
PO BOX 40475 SAN FRANCISCO, CA
415.359.9991 F. 415.359.9992

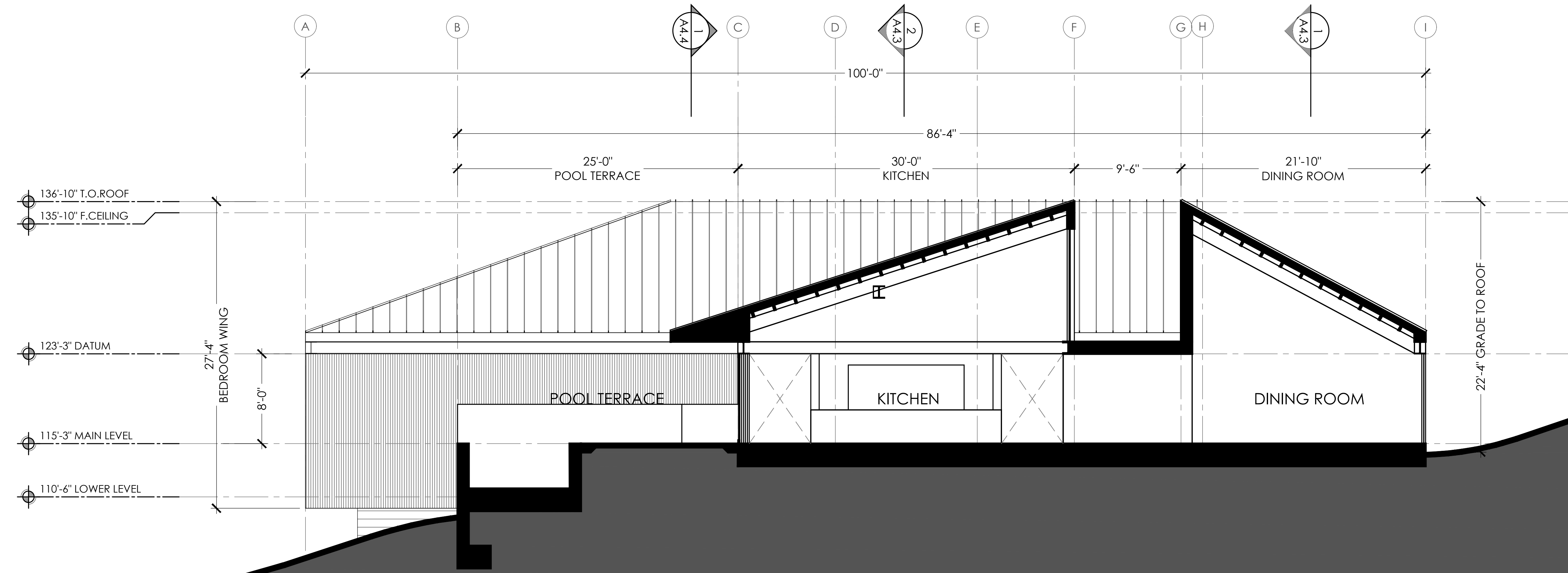

MAIN HOUSE - SECTION @ LIVING / OAK VIEW TERRACE

1

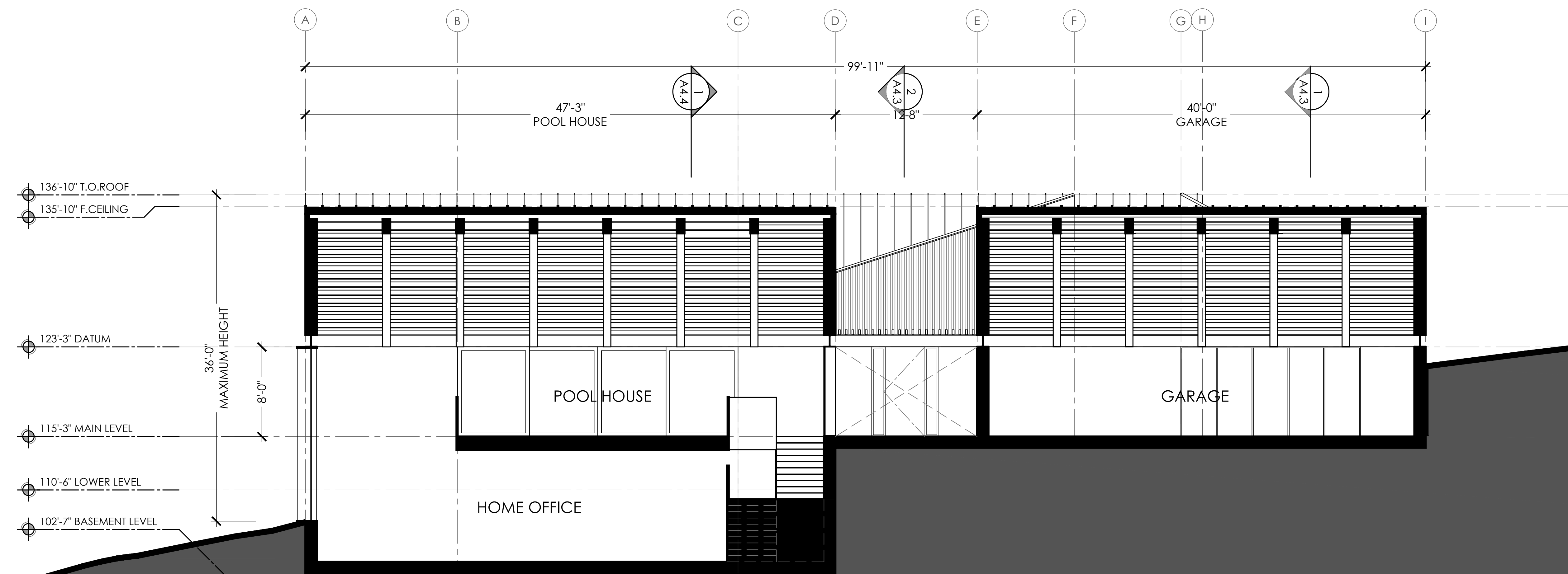

MAIN HOUSE - ELEVATION / SECTION @ POOL / AUTO COURT / GARAGE

2

NO. DATE SUBMISSION
1 30 APR 2020 REVIEW COMMENTS

PROJECT:
PLANNING PERMIT APPLICATION

PROPERTY ADDRESS:
**250 Heacox Rd
(NOT YET ASSIGNED)**

APN:
080-110-210

DRAWING:
SECTIONS

JOB NUMBER: 18009

SCALE: 3/16"=1'-0"
DATE: APRIL 26TH, 2021

SHEET:
A-4.1



DAWSON & CLINTON
GENERAL CONTRACTORS
PO BOX 40475 SAN FRANCISCO, CA
415.339.9991 F. 415.339.9992



MAIN HOUSE - SECTION @ BEDROOMS

1

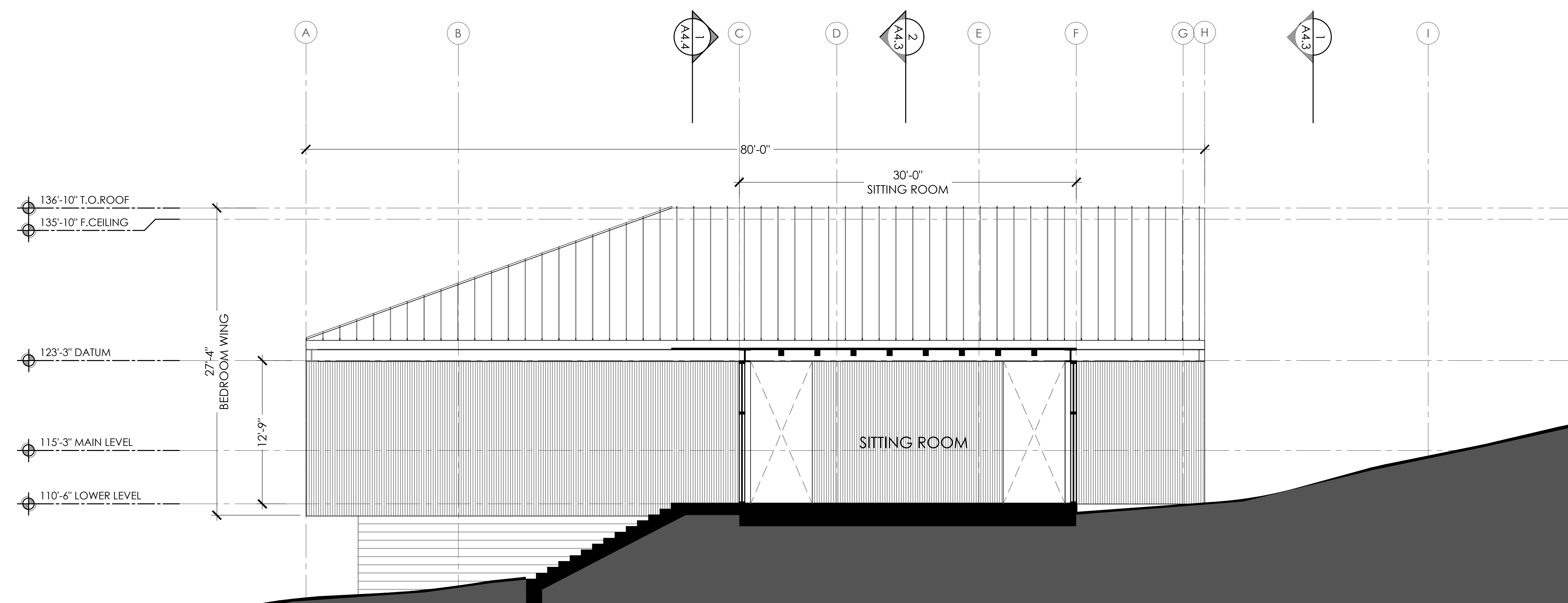

MAIN HOUSE - SECTION @ STAIRS / BEDROOM HALL

2

NO.	DATE	SUBMISSION
1	30.APR.2020	REVIEW COMMENTS

PROJECT:
PLANNING PERMIT APPLICATION

PROPERTY ADDRESS:
**250 Heacox Rd
(NOT YET ASSIGNED)**

APN:
080-110-210

DRAWING:
SECTIONS

JOB NUMBER: 18009

SCALE: 3/16"=1'-0"
DATE: APRIL 26TH, 2021

SHEET:
A-4.2



DAWSON & CLINTON
GENERAL CONTRACTORS
PO BOX 410475 SAN FRANCISCO, CA
94141-0475 P: 415.359.9991 F: 415.359.9992

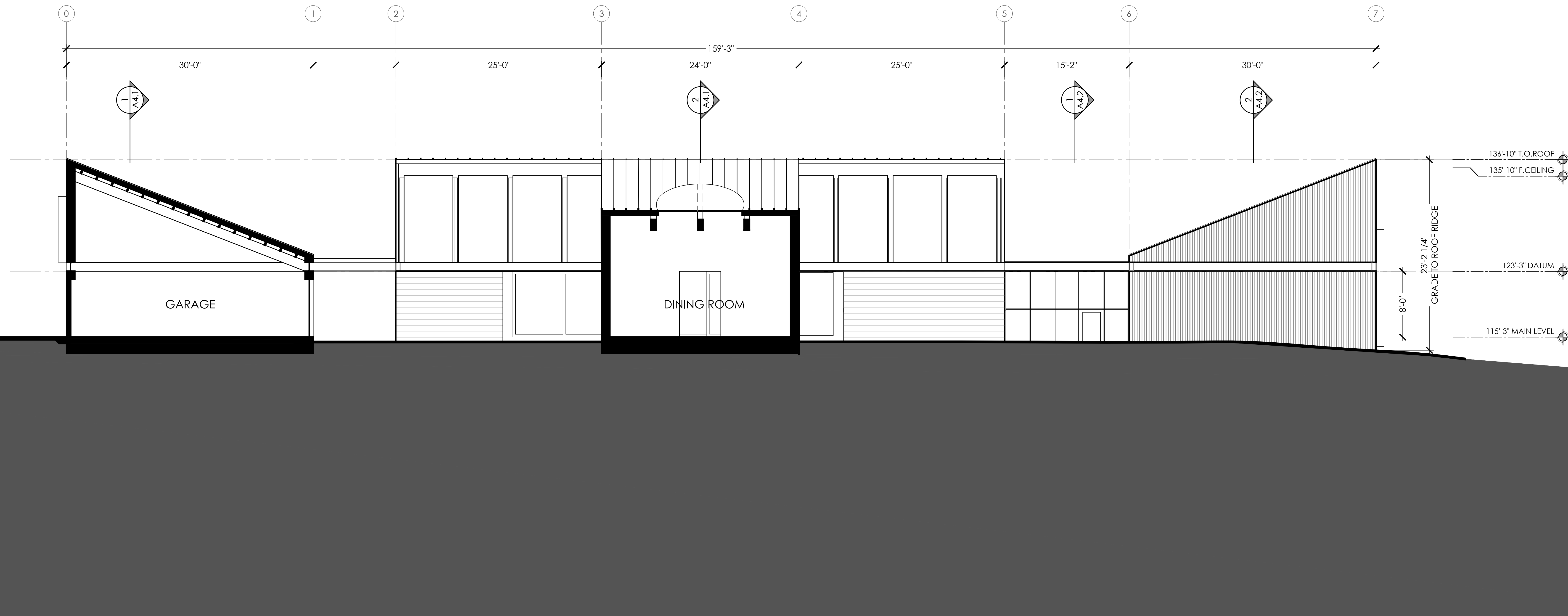

MAIN HOUSE - SECTION @ DRIVE / OAK VIEW TERRACE / BEDROOMS

1

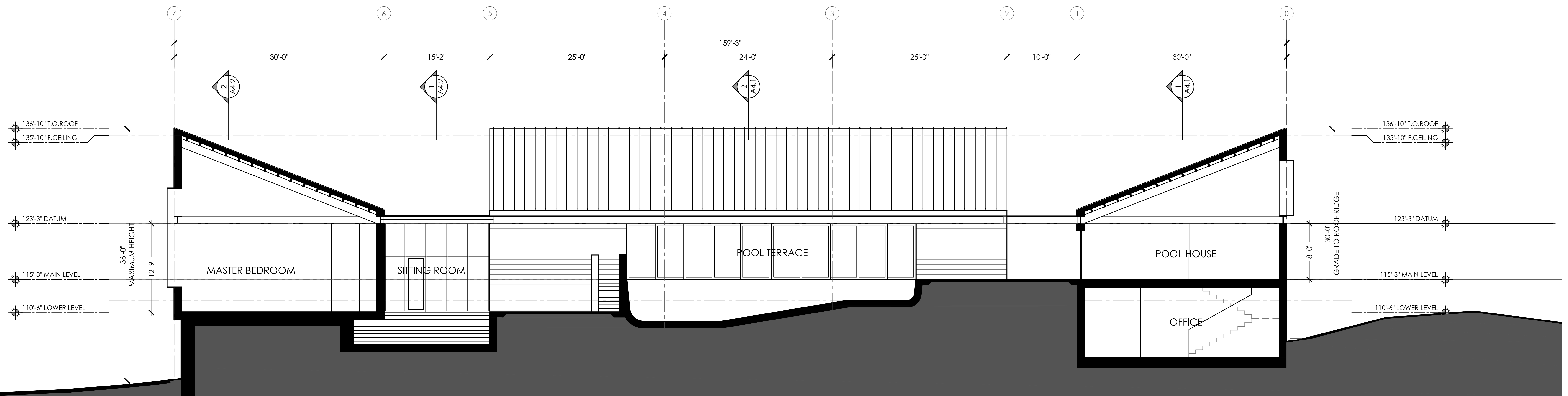

MAIN HOUSE - SECTION @ CENTRAL HALL

2

NO.	DATE	SUBMISSION
1	30.APR.2020	REVIEW COMMENTS

PROJECT:
PLANNING PERMIT APPLICATION

PROPERTY ADDRESS:
**250 Heacox Rd
(NOT YET ASSIGNED)**

APN:
080-110-210

DRAWING:
SECTIONS

JOB NUMBER: 18009

SCALE: 3/16"=1'-0"
DATE: APRIL 26TH, 2021

SHEET:
A-4.3

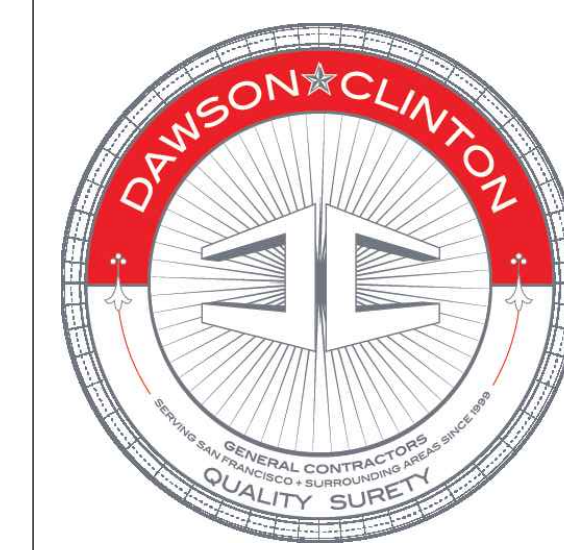

DAWSON & CLINTON
 GENERAL CONTRACTORS
 PO BOX 410475 SAN FRANCISCO, CA
 94141-0475 P: 415.359.9991 F: 415.359.9992

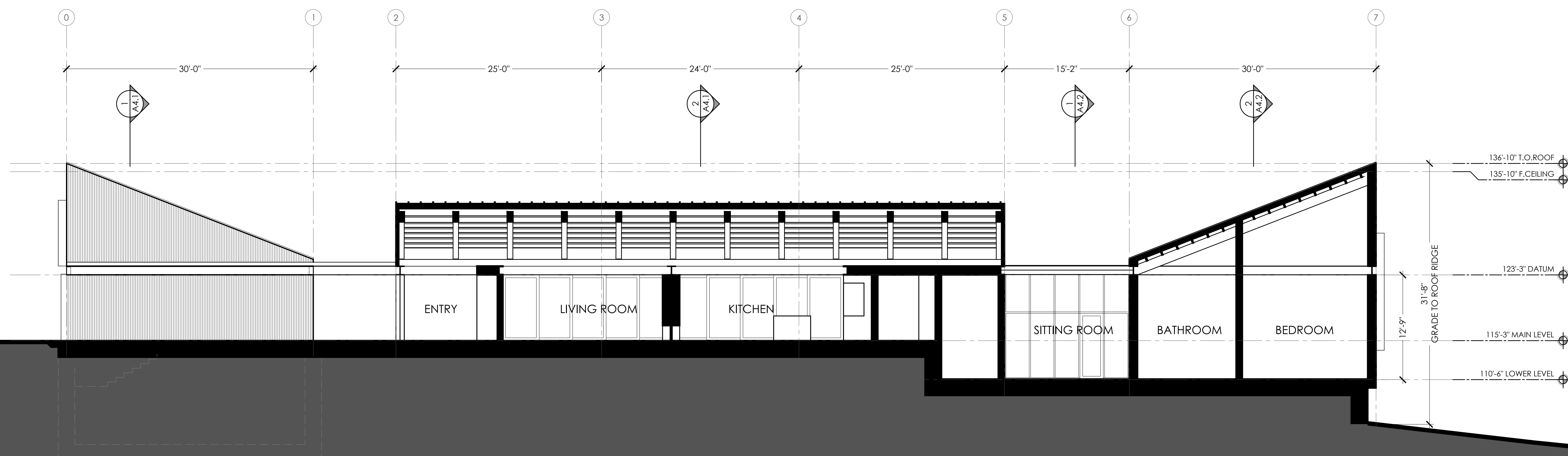

MAIN HOUSE - SECTION @ POOL / LIVING / KITCHEN / OWNERS SUITE

1

NO.	DATE	SUBMISSION
1	30 APR 2020	REVIEW COMMENTS

PROJECT:
PLANNING PERMIT APPLICATION

PROPERTY ADDRESS:
250 Heacox Rd
 (NOT YET ASSIGNED)

APN:
080-110-210

DRAWING:
SECTIONS

JOB NUMBER: 18009

SCALE: 3/16"=1'-0"
 DATE: APRIL 26TH, 2021

SHEET:
A-4.4

2



DAWSON & CLINTON
GENERAL CONTRACTORS
PO BOX 410475 SAN FRANCISCO, CA
94141-0475 P: 415.359.9991 F: 415.359.9992

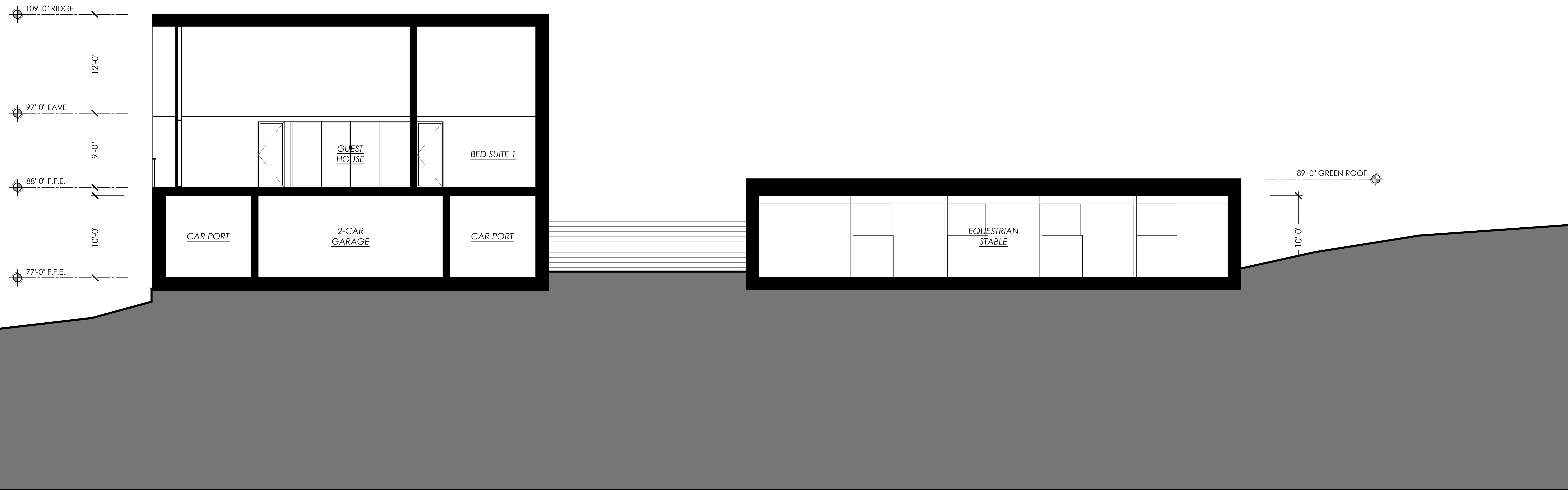
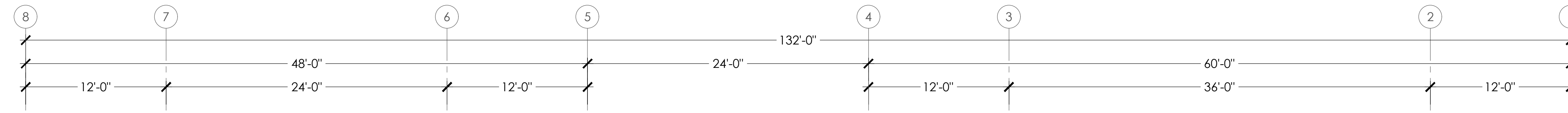

GUEST HOUSE & STABLE - SECTION 1

NO.	DATE	SUBMISSION
1	30 APR 2020	REVIEW COMMENTS

PROJECT:
PLANNING PERMIT APPLICATION

PROPERTY ADDRESS:
250 Heacox Rd
(NOT YET ASSIGNED)

APN:
080-110-210

DRAWING:
SECTIONS

JOB NUMBER: 18009

SCALE: 3/16"=1'-0"
DATE: APRIL 26TH, 2021

SHEET:
A-4.5